

0 LAKE MILLSITE RD E

<https://theteamjimenez.com>

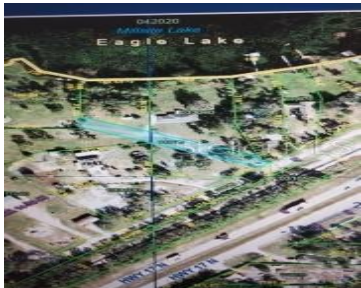
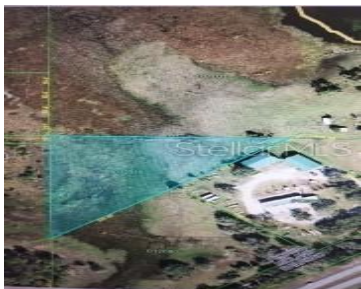

WATERFRONT * NO HOA * RESIDENTIAL/AGRICULTURE * IN THE CITY
BUILDABLE * CLEAR LOT * PRIME LOCATION * GREAT INVESTMENT this
property located in the heart of Winter Haven City Polk County with almost 30
acres. Land has a combined parcel. First parcel: 25-29-14-000000-011010
(22.96 acres). Second Parcel: 25-29-14-000000-012010 (5.60 acres) and the
Third parcel [...]

- 0 baths
- Land
- Active



Basics



Call us now

Phone: (914) 230-2513
Email: ashley@larosainternacional.com
Address: 1420 Celebration Blvd. Suite 104, Celebration, FL 34747

Type: Land

Bathrooms: 0 baths

ListOfficeName: KELLER WILLIAMS REALTY SMART 1

Flood Zone Code: AE,X

PhotosCount: 3

List Agent MLS ID: 279572078

Status: Active

Lot size: 1244216 sq ft

Parcel Number: 252914000000011010

Listing Contract Date: 2026-01-23

LotSizeAcres: 28.56

Building Details

Other Structures: Corral(s)

Fencing: Barbed Wire

Sewer: None

NewConstructionYN: No

Amenities & Features

Utilities: Electrical Nearby

GarageYN: No

AttachedGarageYN: No

PoolPrivateYN: No

Waterfront available: Yes

Waterfront Features: Lake Front

CoolingYN: No

FireplaceYN: No

Nearby Schools

Middle Or Junior School: Westwood Middle **Elementary School:** Eagle Lake Elem

High School: Lake Region High

Fees and Taxes

CDDYN: -81.77701121, 27.96434665



Call us now

Phone: (914) 230-2513

Email: ashley@larosainternacional.com

Address: 1420 Celebration Blvd. Suite 104, Celebration, FL 34747