1196 E 10TH ST

https://theteamjimenez.com







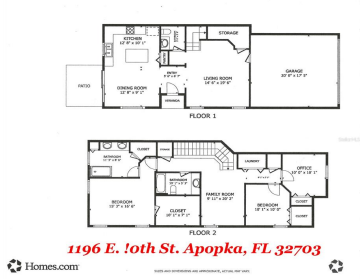

Discover the easy, low-maintenance lifestyle you've been looking for in this beautiful end-unit townhome tucked away in the small, serene enclave of Ambergate. With convenient access to major roads, including the 414 and 429, this home puts Central Florida's shopping, dining, entertainment, and amenities within easy reach. WHY WAIT TO BUILD? With the cost of [...]

- 3 beds
- 3 baths
- Residential
- Townhouse
- Active
- 1703 sq ft

Basics

Call us now

Phone: (914) 230-2513
Email: ashley@larosainternacional.com
Address: 1420 Celebration Blvd. Suite 104, Celebration, Fl 34747

Category: Townhouse

Type: Residential

Status: Active

Bedrooms: 3 beds

Bathrooms: 3 baths

Half baths: 1 half bath

Total rooms: 7

Area: 1703 sq ft

Lot size: 6248 sq ft

Year built: 2018

ListOfficeName: CHARLES RUTENBERG REALTY ORLANDO

Parcel Number: 142128015100830

Zoning: P-D

GarageSpaces: 2

Bathrooms Full: 2

Minimun Lease: 7 Months

Homestead: 1

Flood Zone Code: X

Flood Zone Date: 2009-09-25

Listing Contract Date: 2026-09-04

OccupantType: Owner

AdditionalRooms: Inside Utility

AssociationYN: 1

PhotosCount: 58

LotSizeAcres: 0.14

List Agent MLS ID: 261061677

Rooms

Call us now

Phone: (914) 230-2513

Email: ashley@larosainternacional.com

Address: 1420 Celebration Blvd. Suite 104, Celebration, Fl 34747

Room type	Dimensions	Level	Length	Width
Kitchen	13x10	First	10	13
Bedroom 2	10x10	Second	10	10
Primary Bedroom	15x11	Second	11	15
Bedroom 2	10x10	Second	10	10
Dinette	13x10	First	10	13
Living Room	16x14	First	14	16
Bonus Room	14x10	Second	10	14

Building Details

Sewer: Public Sewer

Foundation Details: Slab

ArchitecturalStyle: Cottage

Exterior material: Block, Stucco, Wood Frame

Parking: Driveway, Garage Door Opener

Building Area Total: 2182 sq ft

Levels: Two

NewConstructionYN: No

Roof: Shingle

Amenities & Features

Call us now

Phone: (914) 230-2513

Email: ashley@larosainternacional.com

Address: 1420 Celebration Blvd. Suite 104, Celebration, Fl 34747

Features: Ceiling Fan(s), Eating Space In Kitchen, PrimaryBedroom Upstairs, Solid Surface Counters, Split Bedroom, Stone Counters, Walk-In Closet(s)

Amenities: Dishwasher, Disposal, Dryer, Electric Water Heater, Exhaust Fan, Microwave, Range, Refrigerator, Washer

CommunityFeatures: Community Mailbox, Deed Restrictions, Park, Playground, Sidewalks

WindowFeatures: Blinds, Insulated Windows

ExteriorFeatures: Irrigation System

Utilities: BB/HS Internet Available, Cable Connected, Electricity Connected, Sewer Connected, Street Lights, Underground Utilities, Water Connected

Patio & Porch Features: Patio

Waterfront available: No

GarageYN: Yes

AttachedGarageYN: Yes

Cooling: Central Air

Flooring: Carpet, Ceramic Tile

Heating: Central

Laundry Features: Electric Dryer Hookup, Laundry Closet, Upper Level, Washer Hookup

CoolingYN: Yes

PoolPrivateYN: No

FireplaceYN: No

Nearby Schools

Middle Or Junior School: Apopka Middle

Elementary School: Lovell Elem

High School: Apopka High

Fees and Taxes

Association Fee Frequency: Monthly

CDDYN: -81.491184, 28.6637,

Total Annual Fees: $1,644

Total Monthly Fees: $137

Call us now

Phone: (914) 230-2513

Email: ashley@larosainternacional.com

Address: 1420 Celebration Blvd. Suite 104, Celebration, Fl 34747