12127 IMAGINARY WAY

https://theteamjimenez.com







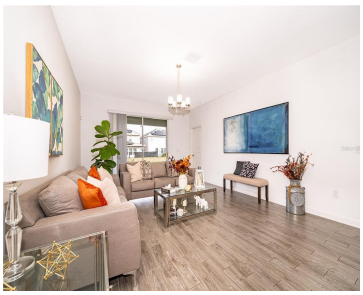

MOTIVATED SELLER! Beautiful like-new single-story home located in the highly desirable Storey Park community. This inviting residence features 3 bedrooms, 2 full bathrooms, and a 2-car garage, with a thoughtfully designed open-concept floor plan ideal for comfortable everyday living and entertaining. The spacious kitchen flows seamlessly into the living and dining areas, creating a bright [...]

- 3 beds
- 2 baths
- Residential
- Single Family Residence
- Active
- 2089 sq ft

Basics

Call us now

Phone: (914) 230-2513

Email: ashley@larosainternacional.com

Address: 1420 Celebration Blvd. Suite 104, Celebration, Fl 34747

Category: Single Family Residence
Type: Residential
Status: Active
Bedrooms: 3 beds
Bathrooms: 2 baths
Half baths: 0 half baths
Total rooms: 7
Area: 2089 sq ft
Lot size: 6494 sq ft
Year built: 2019
ListOfficeName: EXP REALTY LLC
Parcel Number: 032431897800460
Zoning: PD
GarageSpaces: 2
Bathrooms Full: 2
Minimun Lease: 8-12 Months
Flood Zone Code: X
Flood Zone Date: 2018-06-20
Listing Contract Date: 2026-09-23
OccupantType: Owner
AssociationYN: 1
PhotosCount: 36
LotSizeAcres: 0.15
List Agent MLS ID: 261228530

Rooms

Room type	Dimensions	Level	Length	Width
Primary Bedroom	16x13	First	13	16
Office	11x16	First	16	11
Bedroom 2	11x11	First	11	11
Bedroom 3	11x11	First	11	11
Kitchen	13x16	First	16	13
Family Room	15x19	First	19	15
Dining Room	17x12	First	12	17

Call us now

Phone: (914) 230-2513
Email: ashley@larosainternacional.com
Address: 1420 Celebration Blvd. Suite 104, Celebration, Fl 34747

Building Details

Sewer: Public Sewer

Foundation Details: Concrete Perimeter

NewConstructionYN: No

Roof: Shingle

Building Area Total: 2843 sq ft

Levels: One

Exterior material: Block, Stucco

Parking: Driveway

Amenities & Features

Features: Living Room/Dining Room Combo, Open Floorplan, Other, Primary Bedroom Main Floor, Solid Surface Counters, Thermostat, Walk-In Closet(s), Window Treatments

Amenities: Dishwasher, Disposal, Dryer, Microwave, Range, Refrigerator, Washer

CommunityFeatures: Clubhouse, Fitness Center, Park, Playground, Pool, Tennis Court(s)

ExteriorFeatures: Irrigation System, Rain Gutters, Sidewalk, Sliding Doors

Utilities: Electricity Connected, Sewer Connected

Patio & Porch Features: Covered

Waterfront available: No

GarageYN: Yes

AttachedGarageYN: Yes

Cooling: Central Air

Electric: Photovoltaics Third-Party Owned

Flooring: Carpet, Ceramic Tile, Tile

Heating: Central, Electric

Laundry Features: Inside

CoolingYN: Yes

PoolPrivateYN: No

FireplaceYN: No

Fees and Taxes

Association Fee Frequency: Monthly

CDDYN: -81.204235, 28.427809, 1

Total Annual Fees: $3,492

Total Monthly Fees: $291

Call us now

Phone: (914) 230-2513

Email: ashley@larosainternacional.com

Address: 1420 Celebration Blvd. Suite 104, Celebration, Fl 34747