1267 YORKSHIRE CT

https://theteamjimenez.com



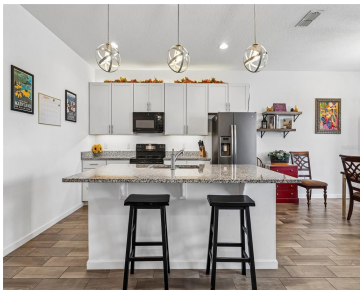





Virtually Staged. Built in 2019 with thoughtful BUILDER UPGRADES and a versatile floor plan, this spacious single-story home in the gated Dales at West Haven community of Davenport offers an excellent opportunity for a primary residence, vacation getaway, or investment property! SHORT-TERM AND LONG-TERM RENTALS ALLOWED! Upgrades made during construction include WOOD LOOK TILE FLOORING, [...]

- 4 beds
- 2 baths
- Residential
- Single Family Residence
- Active
- 2058 sq ft

Basics

Call us now

Phone: (914) 230-2513

Email: ashley@larosainternacional.com

Address: 1420 Celebration Blvd. Suite 104, Celebration, Fl 34747

Category: Single Family Residence

Type: Residential

Status: Active

Bedrooms: 4 beds

Bathrooms: 2 baths

Half baths: 0 half baths

Total rooms: 10

Area: 2058 sq ft

Lot size: 5763 sq ft

Year built: 2019

ListOfficeName: WEMERT GROUP REALTY LLC

Parcel Number: 272605701152000020

Zoning: RES

GarageSpaces: 2

Bathrooms Full: 2

Minimun Lease: No Minimum

Homestead: 1

Flood Zone Code: X

Flood Zone Date: 2016-12-22

Listing Contract Date: 2026-11-12

OccupantType: Tenant

AssociationYN: 1

PhotosCount: 24

LotSizeAcres: 0.13

List Agent MLS ID: 805527269

Rooms

Call us now

Phone: (914) 230-2513

Email: ashley@larosainternacional.com

Address: 1420 Celebration Blvd. Suite 104, Celebration, Fl 34747

Room type	Dimensions	Level	Length	Width
Bedroom 2	13x10	First	10	13
Dining Room	8x19	First	19	8
Living Room	5x19	First	19	5
Kitchen	13x9	First	9	13
Balcony/Porch/Lanai	12x10	First	10	12
Bedroom 4	13x11	First	11	13
Laundry	7x8	First	8	7
Primary Bathroom	11x11	First	11	11
Primary Bedroom	14x15	First	15	14
Bedroom 3	13x11	First	11	13

Building Details

Sewer: Public Sewer

Foundation Details: Slab

NewConstructionYN: No

Roof: Shingle

Building Area Total: 2654 sq ft

Levels: One

Exterior material: Block, Stucco

Parking: Driveway, On-street, Open

Call us now

Phone: (914) 230-2513

Email: ashley@larosainternacional.com

Address: 1420 Celebration Blvd. Suite 104, Celebration, Fl 34747

Amenities & Features

Features: Ceiling Fan(s), Eating Space In Kitchen, High Ceilings, Living Room/Dining Room Combo, Open Floorplan, Primary Bedroom Main Floor, Solid Surface Counters, Stone Counters, Thermostat, Walk-In Closet(s), Window Treatments

Amenities: Dishwasher, Disposal, Electric Water Heater, Exhaust Fan, Microwave, Range, Refrigerator

CommunityFeatures: Clubhouse, Fitness Center, Pool, Tennis Court(s)

WindowFeatures: Blinds

ExteriorFeatures: French Doors, Lighting, Sidewalk

Utilities: BB/HS Internet Available, Cable Available, Electricity Connected, Public, Sewer Connected, Street Lights, Water Connected

Patio & Porch Features: Covered, Rear Porch

Waterfront available: No

GarageYN: Yes

AttachedGarageYN: Yes

Cooling: Central Air

Flooring: Carpet, Tile

Heating: Central, Electric

Laundry Features: Laundry Room

CoolingYN: Yes

PoolPrivateYN: No

FireplaceYN: No

Nearby Schools

Middle Or Junior School: Daniel Jenkins Academy of Technology Middle

Elementary School: Loughman Oaks Elem

High School: Davenport High School

Fees and Taxes

Association Fee Frequency: Quarterly

CDDYN: -81.637507, 28.249306,

Total Annual Fees: $3,660

Total Monthly Fees: $305

Call us now

Phone: (914) 230-2513

Email: ashley@larosainternacional.com

Address: 1420 Celebration Blvd. Suite 104, Celebration, Fl 34747