

1290 CINDER LN

<https://theteamjimenez.com>

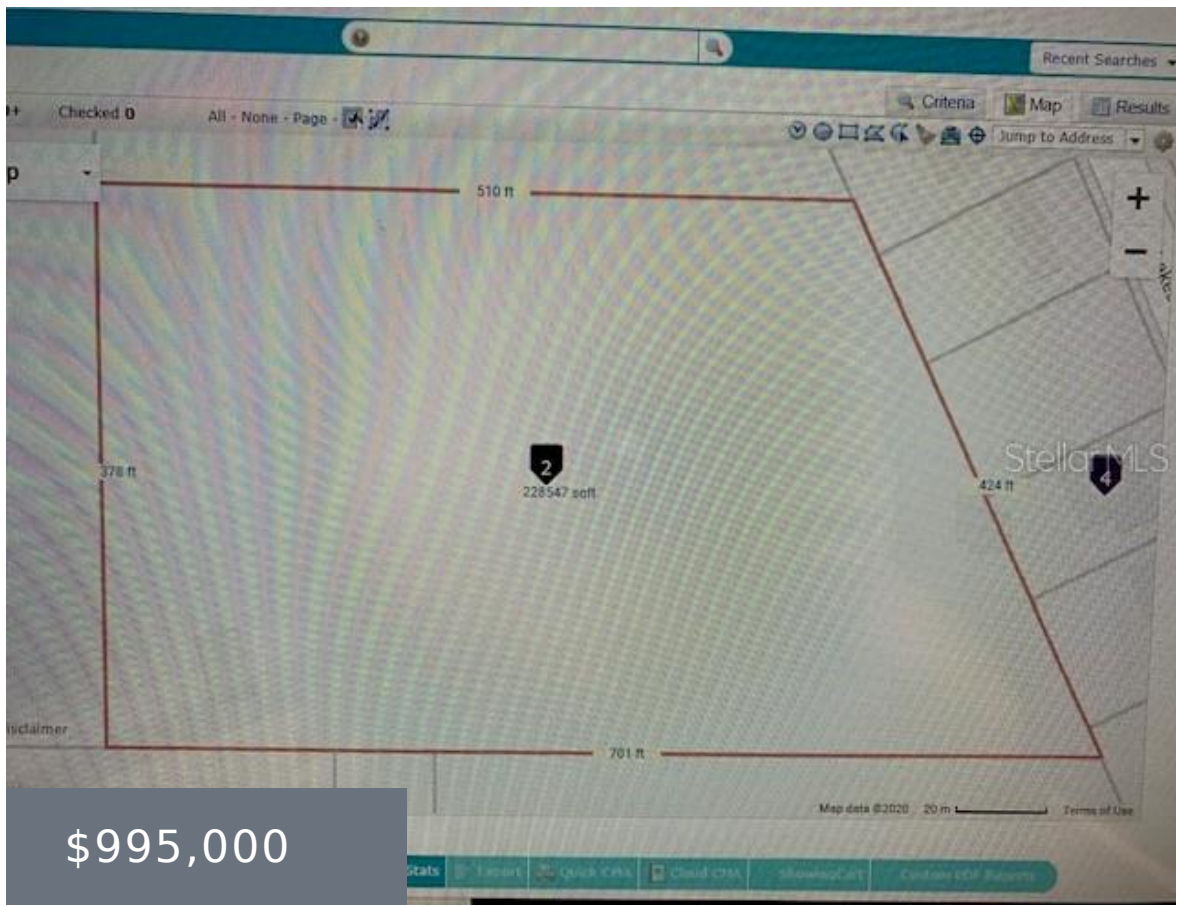

THIS PROPERTY IS ABSOLUTELY BEAUTIFUL. THE PROPERTY IS VERY SECLUDED AT THE END OF A DEAD END ROAD. IT HAS TREES ALL THE WAY AROUND BUT OPEN IN THE MIDDLE AND CLEARED. IT IS A VERY IDEAL PLACE FOR A LARGE HOME WITH LOTS OF PRIVACY. THERE IS ONLY ONE ROAD SEPARATING IT FROM EAST [...]

- 0 baths
- Land
- Active



Basics



Call us now

Phone: (914) 230-2513
Email: ashley@larosainternacional.com
Address: 1420 Celebration Blvd. Suite 104, Celebration, FL 34747

Type: Land

Bathrooms: 0 baths

ListOfficeName: KELLER WILLIAMS REALTY AT THE LAKES

Zoning: AC

Flood Zone Date: 2013-06-18

PhotosCount: 29

List Agent MLS ID: 272507200

Status: Active

Lot size: 228547 sq ft

Parcel Number: 282530000001020000

Flood Zone Code: X

Listing Contract Date: 2023-10-18

LotSizeAcres: 5.25

Building Details

Sewer: None

Fencing: Fenced

NewConstructionYN: No

Amenities & Features

Utilities: Electricity Available

Waterfront available: No

GarageYN: No

AttachedGarageYN: No

CoolingYN: No

PoolPrivateYN: No

FireplaceYN: No

Nearby Schools

Middle Or Junior School: Neptune Middle (6-8) **Elementary School:** Partin Settlement Elem

High School: St. Cloud High School

Fees and Taxes

CDDYN: -81.31741234, 28.27567075



Call us now

Phone: (914) 230-2513

Email: ashley@larosainternacional.com

Address: 1420 Celebration Blvd. Suite 104, Celebration, FL 34747