1437 CHAMBORD DR

https://theteamjimenez.com



$329,490



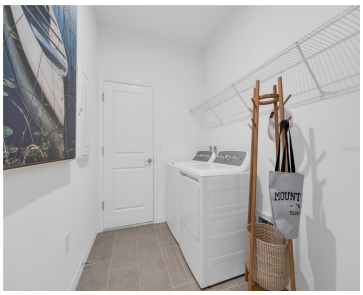

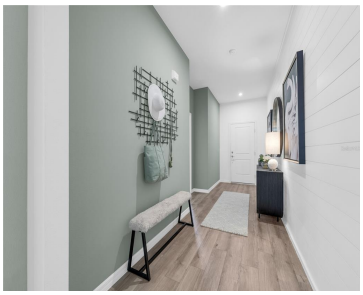

Virtually Staged. Under Construction. Stanley Martin presents affordable single-family homes at the Village at Windsor Reserve in Eagle Lake, Florida: an ideal combination of affordable living and an exceptional location near Highway 17, Lake McLeod, and Eagle Lake. Just four miles from vibrant downtown Winter Haven and a 15-minute drive from Legoland, this community offers [...]

- 4 beds
- 3 baths
- Residential
- Single Family Residence
- Active
- 2210 sq ft

Basics

Call us now

Phone: (914) 230-2513

Email: ashley@larosainternacional.com

Address: 1420 Celebration Blvd. Suite 104, Celebration, Fl 34747

Category: Single Family Residence
Type: Residential
Status: Active
Bedrooms: 4 beds
Bathrooms: 3 baths
Half baths: 0 half baths
Total rooms: 11
Area: 2210 sq ft
Lot size: 6000 sq ft
Year built: 2026
ListOfficeName: SM FLORIDA BROKERAGE LLC
Parcel Number: 252913359372002390
Zoning: RES
GarageSpaces: 2
Bathrooms Full: 3
Minimun Lease: No Minimum
Flood Zone Code: X
Listing Contract Date: 2026-09-26
OccupantType: Vacant
AdditionalRooms: Great Room, Inside Utility
AssociationYN: 1
PhotosCount: 48
LotSizeAcres: 0.14
List Agent MLS ID: 293250062

Rooms

Call us now

Phone: (914) 230-2513
Email: ashley@larosainternacional.com
Address: 1420 Celebration Blvd. Suite 104, Celebration, Fl 34747

Room type	Dimensions	Level	Length	Width
Primary Bedroom	20x13	First	13	20
Bedroom 4	12x10	First	10	12
Bedroom 2	14x10	First	10	14
Bathroom 3		First		
Kitchen	12x12	First	12	12
Primary Bathroom		First		
Bedroom 3	10x10	First	10	10
Foyer		First		
Great Room	18x12	First	12	18
Dining Room	18x11	First	11	18
Laundry		First		

Building Details

Call us now

Phone: (914) 230-2513
Email: ashley@larosainternacional.com
Address: 1420 Celebration Blvd. Suite 104, Celebration, Fl 34747

Sewer: Public Sewer

Foundation Details: Slab

ArchitecturalStyle: Ranch, Traditional

Exterior material: Block, Cement Siding, Stucco, Vinyl Siding

Parking: Covered, Driveway

Building Area Total: 2791 sq ft

Levels: One

NewConstructionYN: Yes

Roof: Shingle

Amenities & Features

Features: Eating Space In Kitchen, Kitchen/Family Room Combo, Living Room/Dining Room Combo, Open Floorplan, Primary Bedroom Main Floor, Thermostat, Walk-In Closet(s)

Amenities: Dishwasher, Disposal, Microwave, Range

CommunityFeatures: Deed Restrictions, Sidewalks

WindowFeatures: Double Pane Windows, ENERGY STAR Qualified Windows

ExteriorFeatures: Irrigation System, Lighting, Sidewalk, Sliding Doors

Utilities: Cable Available, Electricity Connected, Phone Available, Public, Sewer Connected, Water Connected

Patio & Porch Features: Covered, Front Porch, Patio

Waterfront available: No

GarageYN: Yes

AttachedGarageYN: Yes

Cooling: Central Air

Flooring: Carpet, Ceramic Tile

Heating: Central, Electric

Laundry Features: Electric Dryer Hookup, Inside, Laundry Room, Washer Hookup

CoolingYN: Yes

PoolPrivateYN: No

FireplaceYN: No

Nearby Schools

Middle Or Junior School: Westwood Middle

Elementary School: Eagle Lake Elem

High School: Lake Region High

Fees and Taxes

Call us now

Phone: (914) 230-2513

Email: ashley@larosainternacional.com

Address: 1420 Celebration Blvd. Suite 104, Celebration, Fl 34747

Association Fee Frequency: Monthly

CDDYN: -81.75123923, 27.97711473,

Total Annual Fees: $576

Total Monthly Fees: $48

Call us now

Phone: (914) 230-2513

Email: ashley@larosainternacional.com

Address: 1420 Celebration Blvd. Suite 104, Celebration, Fl 34747