14751 SEATTLE SLEW PL

https://theteamjimenez.com

$499,990

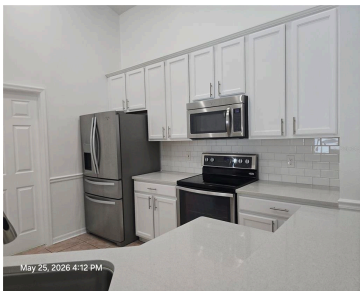

This beautiful 4 BEDROOM / 2 BATH *POOL* HOME awaits you in this Highly Sought After Quiet GATED COMMUNITY of RYBOLT RESERVE! This very well Maintained **MOVE-IN READY**home sits on a ***PREMIUM CONSERVATION LOT*** So much to Enjoy ***NO REAR NEIGHBORS*** with view of WOODS in bacK. Once you enter, you will Immediately appreciate the […]

- 4 beds
- 2 baths
- Residential
- Single Family Residence
- Active
- 1823 sq ft

Basics

Call us now

Phone: (914) 230-2513

Email: ashley@larosainternacional.com

Address: 1420 Celebration Blvd. Suite 104, Celebration, Fl 34747

Category: Single Family Residence
Type: Residential
Status: Active
Bedrooms: 4 beds
Bathrooms: 2 baths
Half baths: 0 half baths
Total rooms: 5
Area: 1823 sq ft
Lot size: 5829 sq ft
Year built: 2002
ListOfficeName: CENTRAL FL EXECUTIVE REALTY
Parcel Number: 012231779300080
Zoning: P-D
GarageSpaces: 2
Bathrooms Full: 2
Minimun Lease: 7 Months
Homestead: 1
Flood Zone Code: X500
Flood Zone Date: 2009-09-25
Listing Contract Date: 2026-05-26
OccupantType: Vacant
AssociationYN: 1
PhotosCount: 25
LotSizeAcres: 0.13
List Agent MLS ID: 261091591

Rooms

Room type	Dimensions	Level	Length	Width
Primary Bathroom	12x8	First	8	12
Kitchen	12x11	First	11	12
Living Room	22x13	First	13	22
Primary Bedroom	14x13	First	13	14
Laundry	7x7	First	7	7

Building Details

Call us now

Phone: (914) 230-2513
Email: ashley@larosainternacional.com
Address: 1420 Celebration Blvd. Suite 104, Celebration, Fl 34747

Sewer: Public Sewer

Foundation Details: Slab

ArchitecturalStyle: Contemporary

Exterior material: Block, Stucco

Parking: Covered, Electric Vehicle Charging Station(s), Garage Door Opener, On-street

Building Area Total: 2367 sq ft

Levels: One

NewConstructionYN: No

Roof: Shingle

Amenities & Features

Features: Ceiling Fan(s), Living Room/Dining Room Combo, Primary Bedroom Main Floor, Stone Counters, Thermostat, Walk-In Closet(s)

CommunityFeatures: Gated Community - No Guard

ExteriorFeatures: Irrigation System, Sidewalk

Utilities: BB/HS Internet Available, Cable Available, Phone Available, Water Available, Water Connected

Waterfront available: No

AttachedGarageYN: Yes

Flooring: Ceramic Tile

Laundry Features: Laundry Room

PoolPrivateYN: Yes

Amenities: Dishwasher, Disposal, Dryer, Microwave, Range, Refrigerator, Washer

WindowFeatures: Drapes

PoolFeatures: Gunite, In Ground, Screen Enclosure

Patio & Porch Features: Covered, Enclosed, Patio

GarageYN: Yes

Cooling: Central Air

Heating: Central

CoolingYN: Yes

FireplaceYN: No

Nearby Schools

Middle Or Junior School: Corner Lake Middle

Elementary School: East Lake Elem

High School: East River High

Fees and Taxes

Association Fee Frequency: Semi-Annually

Total Annual Fees: $830

CDDYN: -81.163234, 28.610951,

Total Monthly Fees: $69.17

Call us now

Phone: (914) 230-2513

Email: ashley@larosainternacional.com

Address: 1420 Celebration Blvd. Suite 104, Celebration, Fl 34747