1516 PINE ISLAND RD

https://theteamjimenez.com

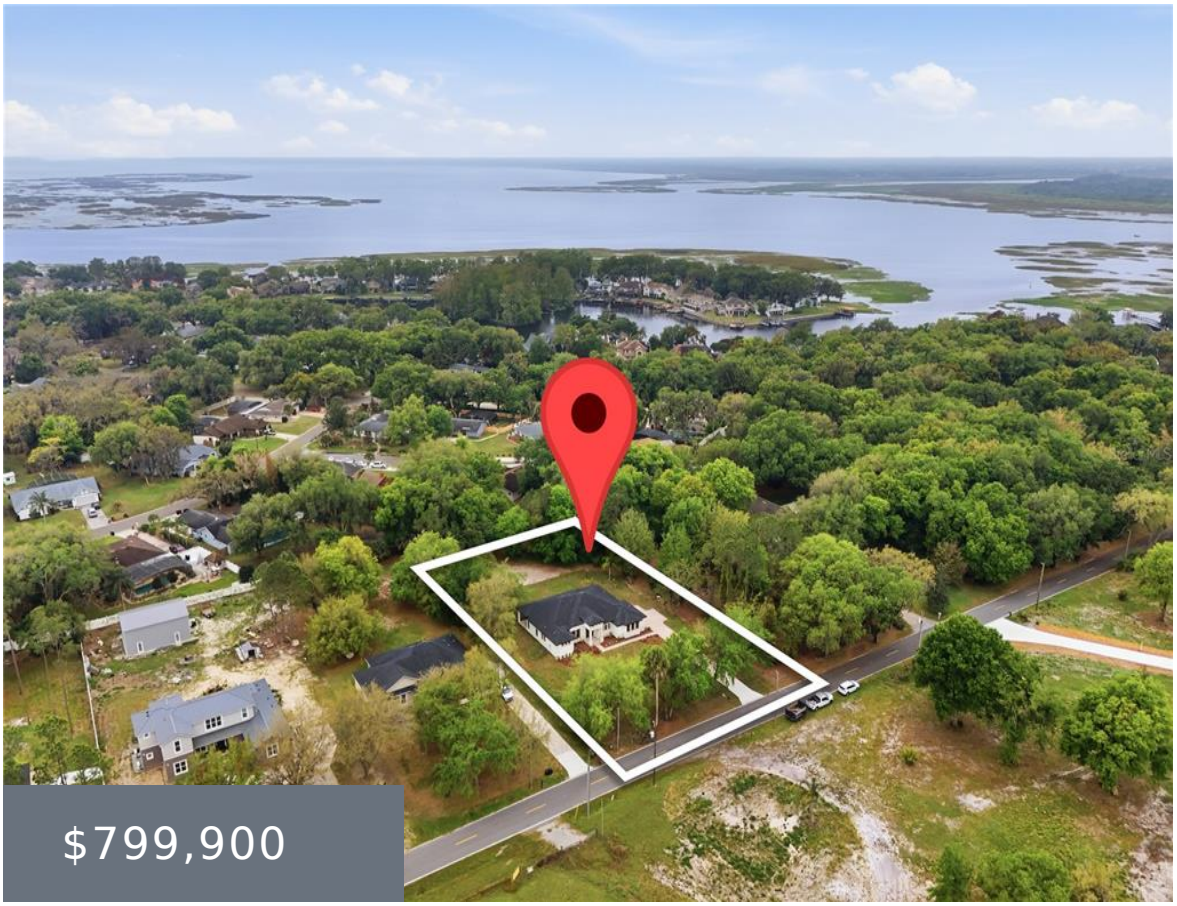



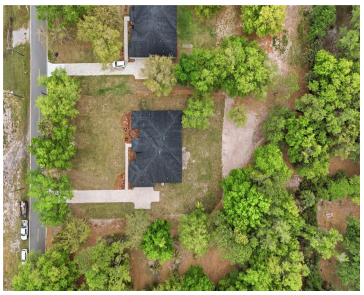



One or more photo(s) has been virtually staged. NEW CONSTRUCTION! LARGE HOMESITE .86AC. Welcome to this exceptional custom quality-built estate with a striking contemporary elevation including architectural lines and elegant stone accents, creating a timeless yet modern curb appeal. Large windows enhance the exterior design while bringing in natural light, and an inviting entryway. Open-concept [...]

- 4 beds
- 3 baths
- Residential
- Single Family Residence
- Active
- 2613 sq ft

Basics

Call us now

Phone: (914) 230-2513

Email: ashley@larosainternacional.com

Address: 1420 Celebration Blvd. Suite 104, Celebration, Fl 34747

Category: Single Family Residence

Type: Residential

Status: Active

Bedrooms: 4 beds

Bathrooms: 3 baths

Half baths: 1 half bath

Total rooms: 8

Area: 2613 sq ft

Lot size: 37462 sq ft

Year built: 2026

ListOfficeName: KEN BAKER REAL ESTATE

Parcel Number: 022629484800010030

Zoning: ORS1

GarageSpaces: 2

Bathrooms Full: 2

Minimun Lease: 1-2 Years

Flood Zone Code: x

Listing Contract Date: 2026-03-26

OccupantType: Vacant

AdditionalRooms: Formal Dining Room Separate, Great Room, Inside Utility

PhotosCount: 62

LotSizeAcres: 0.86

List Agent MLS ID: 272506306

Rooms

Call us now

Phone: (914) 230-2513

Email: ashley@larosainternacional.com

Address: 1420 Celebration Blvd. Suite 104, Celebration, Fl 34747

Room type	Dimensions	Level	Length	Width
Foyer	9x11	First	11	9
Bedroom 3	12x14	First	14	12
Dining Room	16x13	First	13	16
Great Room	20x20	First	20	20
Primary Bedroom	16x13	First	13	16
Bedroom 2	12x14	First	14	12
Bedroom 4	12x11	First	11	12
Kitchen	20x16	First	16	20

Building Details

Sewer: Septic Tank

Foundation Details: Slab

ArchitecturalStyle: Contemporary, Mediterranean

Exterior material: HardiPlank Type, Stone, Stucco

Parking: Oversized

Building Area Total: 3796 sq ft

Levels: One

NewConstructionYN: Yes

Roof: Shingle

Amenities & Features

Call us now

Phone: (914) 230-2513

Email: ashley@larosainternacional.com

Address: 1420 Celebration Blvd. Suite 104, Celebration, Fl 34747

Features: Open Floorplan, Stone Counters, Walk-In Closet(s)

Amenities: Built-In Oven, Cooktop, Dishwasher, Electric Water Heater, Refrigerator

CommunityFeatures: Deed Restrictions

ExteriorFeatures: Sliding Doors

Utilities: BB/HS Internet Available, Cable Available

Patio & Porch Features: Covered, Rear Porch

Waterfront available: No

GarageYN: Yes

AttachedGarageYN: Yes

Cooling: Central Air

Flooring: Ceramic Tile

Heating: Central

Laundry Features: Laundry Room

CoolingYN: Yes

PoolPrivateYN: No

FireplaceYN: No

Fees and Taxes

CDDYN: -81.382955, 28.256843,

Call us now

Phone: (914) 230-2513

Email: ashley@larosainternacional.com

Address: 1420 Celebration Blvd. Suite 104, Celebration, Fl 34747