

1528 ERIN BREEZE LN

<https://theteamjimenez.com>

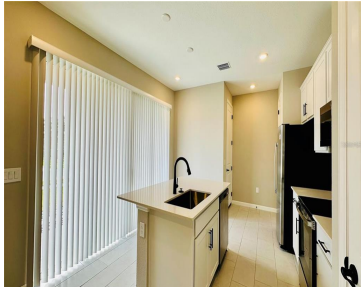

\$385,000



Beautifully situated in the highly desirable Seasons at Big Sky community in Kissimmee, this recently built 2023 townhome offers the perfect blend of comfort, style, and convenience. Featuring 3 spacious bedrooms and 2 full bathrooms, this well-maintained home is ideal for both homeowners and investors alike. Positioned on a premium corner lot, the property provides [...]

- 3 beds
- 3 baths
- Residential
- Townhouse
- Active
- 1509 sq ft



Basics



Call us now

Phone: (914) 230-2513
Email: ashley@larosainternacional.com
Address: 1420 Celebration Blvd. Suite 104, Celebration, FL 34747

Category: Townhouse

Status: Active

Bathrooms: 3 baths

Total rooms: 5

Lot size: 4816 sq ft

ListOfficeName: FLORIDA LAKES REALTY

Zoning: X

Bathrooms Full: 2

Flood Zone Code: x

OccupantType: Tenant

PhotosCount: 24

List Agent MLS ID: 272503657

Type: Residential

Bedrooms: 3 beds

Half baths: 1 half bath

Area: 1509 sq ft

Year built: 2024

Parcel Number: 332530529400011340

GarageSpaces: 2

Minimun Lease: 7 Months

Listing Contract Date: 2026-04-02

AssociationYN: 1

LotSizeAcres: 0.11

Rooms

Room type	Level
Bedroom 2	Second
Living Room	First
Primary Bedroom	Second
Kitchen	First
Bedroom 3	Second

Building Details



Call us now

Phone: (914) 230-2513

Email: ashley@larosainternacional.com

Address: 1420 Celebration Blvd. Suite 104, Celebration, FL 34747

Sewer: Public Sewer

Foundation Details: Slab

NewConstructionYN: No

Roof: Shingle

Building Area Total: 2169 sq ft

Levels: Two

Exterior material: Stucco

Amenities & Features

Features: Walk-In Closet(s)

Amenities: Dishwasher, Disposal, Microwave, Range, Refrigerator

CommunityFeatures: Clubhouse, Pool **ExteriorFeatures:** Irrigation System

Utilities: Cable Available, Public

Waterfront available: No

GarageYN: Yes

AttachedGarageYN: No

Cooling: Central Air

Flooring: Carpet, Ceramic Tile

Heating: Central

Laundry Features: Other

CoolingYN: Yes

PoolPrivateYN: No

FireplaceYN: No

Nearby Schools

Middle Or Junior School: Neptune Middle (6-8) **Elementary School:** Partin Settlement Elem

High School: Gateway High School (9 12)

Fees and Taxes

Association Fee Frequency: Monthly

CDDYN: -81.322712, 28.264885,

Total Annual Fees: \$3,360

Total Monthly Fees: \$280



Call us now

Phone: (914) 230-2513

Email: ashley@larosainternacional.com

Address: 1420 Celebration Blvd. Suite 104, Celebration, FL 34747