15555 PEACEFUL PINES ALLEY

https://theteamjimenez.com



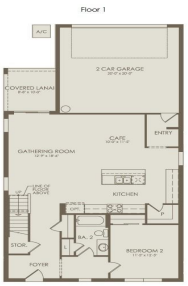

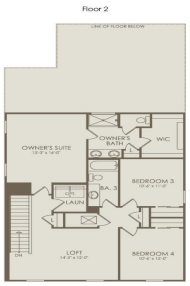



Under Construction. Discover Lakehaven Estates featuring stunning new homes and timeless lakeside style. Experience warm lake breezes and an immersive resident experience. Enjoy resort style amenities and a location on Orlando’s western horizon close to area attractions and the burgeoning Wellness Way corridor. Welcome to the luxurious Mabel bungalow, a stunning new construction that perfectly […]

- 4 beds
- 3 baths
- Residential
- Single Family Residence
- Active
- 2341 sq ft

Basics

Call us now

Phone: (914) 230-2513
Email: ashley@larosainternacional.com
Address: 1420 Celebration Blvd. Suite 104, Celebration, Fl 34747

Category: Single Family Residence

Type: Residential

Status: Active

Bedrooms: 4 beds

Bathrooms: 3 baths

Half baths: 0 half baths

Total rooms: 10

Area: 2341 sq ft

Lot size: 4400 sq ft

Year built: 2026

ListOfficeName: PULTE REALTY OF NORTH FLORIDA LLC

Parcel Number: 342326001000008700

GarageSpaces: 2

Bathrooms Full: 3

Minimun Lease: 1-2 Years

Flood Zone Code: X

Listing Contract Date: 2026-09-30

OccupantType: Vacant

AdditionalRooms: Loft

AssociationYN: 1

PhotosCount: 35

LotSizeAcres: 0.1

List Agent MLS ID: 261242195

Rooms

Call us now

Phone: (914) 230-2513

Email: ashley@larosainternacional.com

Address: 1420 Celebration Blvd. Suite 104, Celebration, Fl 34747

Room type	Dimensions	Level	Length	Width
Dinette	10x11	First	11	10
Balcony/Porch/Lanai	8x10	First	10	8
Bedroom 3	10x11	Second	11	10
Kitchen	11x20	First	20	11
Bedroom 2	11x12	First	12	11
Primary Bedroom	13x16	Second	16	13
Bedroom 4	10x12	Second	12	10
Bathroom 2	10x5	First	5	10
Primary Bathroom	16x10	Second	10	16
Great Room	12x18	First	18	12

Building Details

Call us now

Phone: (914) 230-2513
Email: ashley@larosainternacional.com
Address: 1420 Celebration Blvd. Suite 104, Celebration, Fl 34747

Sewer: Public Sewer

Foundation Details: Slab

ArchitecturalStyle: Bungalow, Florida, Mediterranean

Exterior material: Block, HardiPlank Type, Stucco, Wood Frame

Parking: Alley Access, Driveway, Garage Door Opener, Garage Faces Rear

Building Area Total: 2341 sq ft

Levels: Two

NewConstructionYN: Yes

Roof: Shingle

Amenities & Features

Features: Eating Space In Kitchen, Kitchen/Family Room Combo, Open Floorplan, PrimaryBedroom Upstairs, Smart Home, Split Bedroom, Stone Counters, Thermostat, Walk-In Closet(s)

Amenities: Dishwasher, Disposal, Dryer, Electric Water Heater, Microwave, Range, Refrigerator, Washer

CommunityFeatures: Dock, Fishing, Lake, Clubhouse, Community Mailbox, Fitness Center, Golf Carts OK, Irrigation-Reclaimed Water, Playground, Pool, Restaurant, Sidewalks

WindowFeatures: Blinds, Double Pane Windows, Insulated Windows, Low-Emissivity Windows

ExteriorFeatures: Irrigation System, Lighting, Rain Gutters, Sidewalk, Sliding Doors

Utilities: BB/HS Internet Available, Cable Connected, Electricity Connected, Phone Available, Public, Sewer Connected, Street Lights, Underground Utilities, Water Connected

Patio & Porch Features: Covered, Rear Porch

Waterfront available: No

GarageYN: Yes

Waterfront Features: Lake

AttachedGarageYN: Yes

Cooling: Central Air

Flooring: Carpet, Luxury Vinyl, Tile

Heating: Central, Electric, Heat Pump

Laundry Features: Inside, Laundry Room, Upper Level

CoolingYN: Yes

PoolPrivateYN: No

FireplaceYN: No

Nearby Schools

Middle Or Junior School: Windy Hill Middle

Elementary School: Sawgrass bay Elementary

High School: East Ridge High

Call us now

Phone: (914) 230-2513

Email: ashley@larosainternacional.com

Address: 1420 Celebration Blvd. Suite 104, Celebration, Fl 34747

Fees and Taxes

Association Fee Frequency: Monthly

Total Annual Fees: $2,400

CDDYN: -81.69729346, 28.44742711, 1

Total Monthly Fees: $200

Call us now

Phone: (914) 230-2513

Email: ashley@larosainternacional.com

Address: 1420 Celebration Blvd. Suite 104, Celebration, Fl 34747