1577 SLICE WAY

https://theteamjimenez.com



$600,000

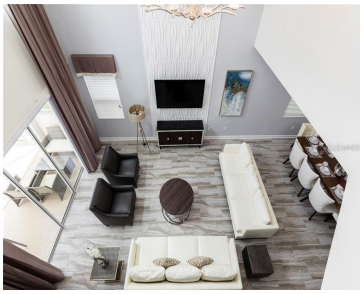



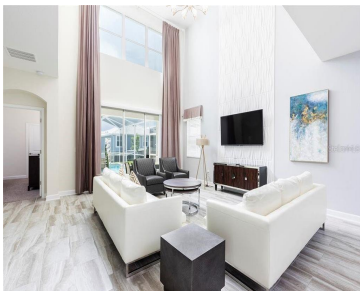

Welcome to your ChampionsGate getaway! This fully furnished 5-bedroom, 5-bath home offers over 3,000 sq. ft. of stylish living space, an open-concept layout, themed bedrooms, and a private screened pool and spa. Ideal for a primary residence, vacation home, or investment opportunity, this themed property offers outstanding flexibility and comes with future bookings already secured, [...]

- 5 beds
- 5 baths
- Residential
- Single Family Residence
- Active
- 3081 sq ft

Basics

Call us now

Phone: (914) 230-2513

Email: ashley@larosainternacional.com

Address: 1420 Celebration Blvd. Suite 104, Celebration, Fl 34747

Category: Single Family Residence

Type: Residential

Status: Active

Bedrooms: 5 beds

Bathrooms: 5 baths

Half baths: 0 half baths

Total rooms: 11

Area: 3081 sq ft

Lot size: 4792 sq ft

Year built: 2017

ListOfficeName: EXP REALTY LLC

Parcel Number: 312527512600012360

Zoning: STR

GarageSpaces: 1

Bathrooms Full: 5

Minimun Lease: 1-7 Days

Flood Zone Code: N/A

Listing Contract Date: 2026-10-01

OccupantType: Tenant

AssociationYN: 1

PhotosCount: 40

LotSizeAcres: 0.11

List Agent MLS ID: 261225830

Rooms

Call us now

Phone: (914) 230-2513

Email: ashley@larosainternacional.com

Address: 1420 Celebration Blvd. Suite 104, Celebration, Fl 34747

Room type	Dimensions	Level	Length	Width
Bathroom 3	8x5	First	5	8
Primary Bedroom	16x13	Second	13	16
Bathroom 4	8x5	Second	5	8
Primary Bathroom	20x8	Second	8	20
Bathroom 2	13x5	First	5	13
Bathroom 5	8x5	Second	5	8
Loft	17x12	Second	12	17
Kitchen	17x9	First	9	17
Balcony/Porch/Lanai	15x6	First	6	15
Great Room	19x14	First	14	19
Dining Room	17x14	First	14	17

Building Details

Call us now

Phone: (914) 230-2513
Email: ashley@larosainternacional.com
Address: 1420 Celebration Blvd. Suite 104, Celebration, Fl 34747

Sewer: Public Sewer

Foundation Details: Slab

ArchitecturalStyle: Contemporary

Exterior material: Block

Parking: Curb Parking, Driveway

Building Area Total: 3467 sq ft

Levels: Two

NewConstructionYN: No

Roof: Tile

Amenities & Features

Features: Ceiling Fan(s), High Ceilings, In Wall Pest System, Open Floorplan, Solid Wood Cabinets, Thermostat, Walk-In Closet(s), Window Treatments

Amenities: Convection Oven, Dishwasher, Dryer, Electric Water Heater, Freezer, Microwave, Range, Range Hood, Refrigerator, Washer

CommunityFeatures: Association Recreation - Owned, Deed Restrictions, Fitness Center, Golf Carts OK, Golf, Park, Playground, Pool

ExteriorFeatures: Irrigation System, Sliding Doors

PoolFeatures: In Ground, Gunite, Heated, Screen Enclosure

Utilities: Cable Connected, Electricity Connected, Sewer Connected, Street Lights, Underground Utilities, Water Connected

Patio & Porch Features: Covered, Deck, Enclosed, Patio, Porch, Screened

Waterfront available: No

GarageYN: Yes

AttachedGarageYN: Yes

Cooling: Central Air

Flooring: Carpet, Ceramic Tile

Heating: Central, Electric

Laundry Features: Laundry Room

CoolingYN: Yes

PoolPrivateYN: Yes

FireplaceYN: No

Fees and Taxes

Association Fee Frequency: Monthly

CDDYN: -81.647982, 28.260353, 1

Total Annual Fees: $8,244

Total Monthly Fees: $687

Call us now

Phone: (914) 230-2513

Email: ashley@larosainternacional.com

Address: 1420 Celebration Blvd. Suite 104, Celebration, Fl 34747