16651 EVERMORE ALLEY

https://theteamjimenez.com



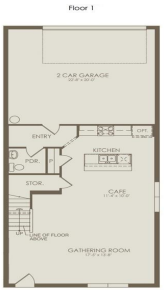





Discover Silverleaf Oaks in Winter Garden! This new home community will feature a collection of single-family and townhomes in desirable Horizon West. Located in the heart of Orlando’s attractions, residents will enjoy an array of amenities, including a resort-style pool, cabana, and playground – without a CDD. Plus, minutes to shopping, dining, and entertaining! Introducing […]

- 3 beds
- 3 baths
- Residential
- Single Family Residence
- Active
- 1628 sq ft

Basics

Call us now

Phone: (914) 230-2513

Email: ashley@larosainternacional.com

Address: 1420 Celebration Blvd. Suite 104, Celebration, Fl 34747

Category: Single Family Residence

Type: Residential

Status: Active

Bedrooms: 3 beds

Bathrooms: 3 baths

Half baths: 1 half bath

Total rooms: 9

Area: 1628 sq ft

Lot size: 3691 sq ft

Year built: 2026

ListOfficeName: PULTE REALTY OF NORTH FLORIDA LLC

Parcel Number: 302327814506680

Zoning: PD/AN

Bathrooms Full: 2

Minimun Lease: 8-12 Months

Flood Zone Code: AE

Listing Contract Date: 2026-10-11

OccupantType: Vacant

AssociationYN: 1

PhotosCount: 20

LotSizeAcres: 0.08

List Agent MLS ID: 261242195

Rooms

Call us now

Phone: (914) 230-2513

Email: ashley@larosainternacional.com

Address: 1420 Celebration Blvd. Suite 104, Celebration, Fl 34747

Room type	Dimensions	Level	Length	Width
Bathroom 2	8x5	Second	5	8
Bedroom 2	10x10	Second	10	10
Primary Bedroom	12x12	Second	12	12
Kitchen	10x16	First	16	10
Bedroom 3	10x10	Second	10	10
Laundry	6x6	Second	6	6
Primary Bathroom	12x5	Second	5	12
Dinette	11x10	First	10	11
Great Room	17x13	First	13	17

Building Details

Sewer: Public Sewer

Foundation Details: Slab

ArchitecturalStyle: Bungalow, Mid-Century Modern

Exterior material: Block, HardiPlank Type, Stucco, Wood Frame

Parking: Alley Access, Driveway, Garage Door Opener, Garage Faces Rear

Building Area Total: 1628 sq ft

Levels: Two

NewConstructionYN: Yes

Roof: Shingle

Call us now

Phone: (914) 230-2513

Email: ashley@larosainternacional.com

Address: 1420 Celebration Blvd. Suite 104, Celebration, Fl 34747

Amenities & Features

Features: Eating Space In Kitchen, Kitchen/Family Room Combo, Open Floorplan, PrimaryBedroom Upstairs, Smart Home, Split Bedroom, Stone Counters, Thermostat, Walk-In Closet(s)

Amenities: Dishwasher, Disposal, Dryer, Electric Water Heater, Microwave, Range, Refrigerator, Washer

CommunityFeatures: Clubhouse, Fitness Center, Pool

WindowFeatures: Blinds, Double Pane Windows, Insulated Windows, Low-Emissivity Windows

ExteriorFeatures: Irrigation System, Lighting, Sidewalk, Sliding Doors

Utilities: BB/HS Internet Available, Cable Available, Electricity Connected, Phone Available, Public, Sewer Connected, Street Lights, Underground Utilities, Water Connected

Waterfront available: No

GarageYN: Yes

AttachedGarageYN: Yes

Cooling: Central Air

Flooring: Carpet, Luxury Vinyl, Tile

Heating: Central, Electric, Heat Pump

Laundry Features: Inside, Laundry Room, Upper Level

CoolingYN: Yes

PoolPrivateYN: No

FireplaceYN: No

Nearby Schools

Middle Or Junior School: Odyssey Middle

Elementary School: Vista Lakes Elem

High School: Colonial High

Fees and Taxes

Association Fee Frequency: Monthly

CDDYN: -81.65570142, 28.45969144,

Total Annual Fees: $1,824

Total Monthly Fees: $152

Call us now

Phone: (914) 230-2513

Email: ashley@larosainternacional.com

Address: 1420 Celebration Blvd. Suite 104, Celebration, Fl 34747