

# 1762 FLAG ST

<https://theteamjimenez.com>

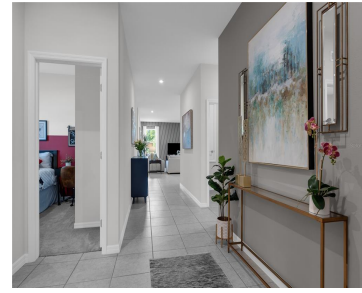

One or more photo(s) has been virtually staged. Under Construction. Located just minutes from outdoor activities like Lake Eva Community Park and Ben W. Graham Park and only 20 miles from Disney World, Covered Bridge at Liberty Bluff offers residents a convenient location near commuter routes for easy access to both work and play. Gather [...]

- 4 beds
- 2 baths
- Residential
- Single Family Residence
- Active
- 1839 sq ft



## Basics



### Call us now

Phone: (914) 230-2513

Email: [ashley@larosainternacional.com](mailto:ashley@larosainternacional.com)

Address: 1420 Celebration Blvd. Suite 104, Celebration, FL 34747

**Category:** Single Family Residence

**Status:** Active

**Bathrooms:** 2 baths

**Total rooms:** 10

**Lot size:** 5662 sq ft

**ListOfficeName:** SM FLORIDA BROKERAGE LLC

**Zoning:** RES

**Bathrooms Full:** 2

**Flood Zone Code:** X

**OccupantType:** Vacant

**AssociationYN:** 1

**LotSizeAcres:** 0.13

**Type:** Residential

**Bedrooms:** 4 beds

**Half baths:** 0 half baths

**Area:** 1839 sq ft

**Year built:** 2025

**Parcel Number:** 272734810540001230

**GarageSpaces:** 2

**Minimun Lease:** 7 Months

**Listing Contract Date:** 2025-08-14

**AdditionalRooms:** Great Room, Inside Utility

**PhotosCount:** 36

**List Agent MLS ID:** 265501204

---

## Rooms



### Call us now

Phone: (914) 230-2513

Email: [ashley@larosainternacional.com](mailto:ashley@larosainternacional.com)

Address: 1420 Celebration Blvd. Suite 104, Celebration, FL 34747

Room type	Dimensions	Level	Length	Width
Great Room	16x17	First	17	16
Dining Room	9x9	First	9	9
Kitchen	15x9	First	9	15
Laundry		First		
Primary Bedroom	12x16	First	16	12
Primary Bathroom		First		
Bedroom 4	10x10	First	10	10
Bedroom 2	10x10	First	10	10
Bedroom 3	10x10	First	10	10
Bathroom 2		First		

## Building Details

**Sewer:** Public Sewer

**Foundation Details:** Slab

**Architectural Style:** Ranch, Traditional

**Exterior material:** Block, Stucco

**Parking:** Covered, Driveway

**Building Area Total:** 2374 sq ft

**Levels:** One

**New Construction YN:** Yes

**Roof:** Shingle



### Call us now

Phone: (914) 230-2513

Email: [ashley@larosainternacional.com](mailto:ashley@larosainternacional.com)

Address: 1420 Celebration Blvd. Suite 104, Celebration, FL 34747

---

## Amenities & Features

**Features:** Eating Space In Kitchen, Living Room/Dining Room Combo, Open Floorplan, Primary Bedroom Main Floor, Thermostat, Walk-In Closet(s)

**CommunityFeatures:** Deed Restrictions, Dog Park, Playground, Pool, Sidewalks

**ExteriorFeatures:** Irrigation System, Lighting, Sidewalk, Sliding Doors

**Patio & Porch Features:** Covered, Front Porch, Patio

**GarageYN:** Yes

**Cooling:** Central Air

**Heating:** Central, Electric

**CoolingYN:** Yes

**FireplaceYN:** No

**Amenities:** Dishwasher, Disposal, Dryer, Microwave, Range, Refrigerator, Washer

**WindowFeatures:** Double Pane Windows, ENERGY STAR Qualified Windows

**Utilities:** Cable Available, Electricity Connected, Phone Available, Public, Sewer Connected, Water Connected

**Waterfront available:** No

**AttachedGarageYN:** Yes

**Flooring:** Carpet, Ceramic Tile, Luxury Vinyl

**Laundry Features:** Inside, Laundry Room

**PoolPrivateYN:** No

---

## Nearby Schools

**Middle Or Junior School:** Boone Middle

**High School:** Haines City Senior High

**Elementary School:** Eastside Elem

---

## Fees and Taxes

**Association Fee Frequency:** Monthly

**Total Annual Fees:** \$993.72

**CDDYN:** -81.60378808, 28.09297544,

**Total Monthly Fees:** \$82.81



### Call us now

Phone: (914) 230-2513

Email: [ashley@larosainternacional.com](mailto:ashley@larosainternacional.com)

Address: 1420 Celebration Blvd. Suite 104, Celebration, FL 34747