

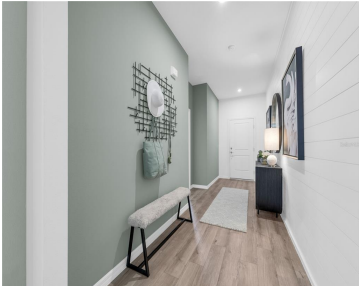

\$330,990

One or more photo(s) has been virtually staged. Under Construction. Located just minutes from outdoor activities like Lake Eva Community Park and Ben W. Graham Park, and only 20 miles from Disney World, Covered Bridge at Liberty Bluff offers residents a convenient location near commuter routes for easy access to both work and play. Gather [...]

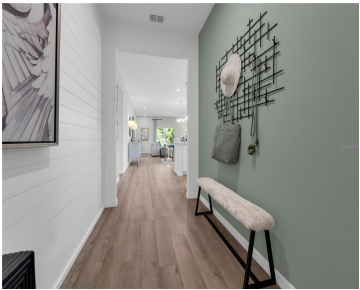
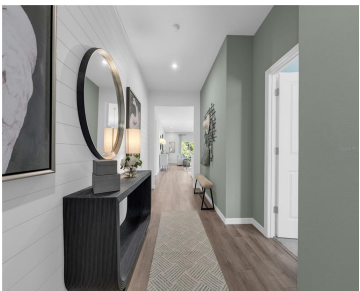

- 4 beds
- 3 baths
- Residential
- Single Family Residence
- Active
- 2210 sq ft



## Basics



### Call us now

Phone: (914) 230-2513  
Email: ashley@larosainternacional.com  
Address: 1420 Celebration Blvd. Suite 104, Celebration, FL 34747

**Category:** Single Family Residence

**Status:** Active

**Bathrooms:** 3 baths

**Total rooms:** 12

**Lot size:** 5662 sq ft

**ListOfficeName:** SM FLORIDA BROKERAGE LLC

**Zoning:** RES

**Bathrooms Full:** 3

**Flood Zone Code:** X

**OccupantType:** Vacant

**AssociationYN:** 1

**LotSizeAcres:** 0.13

**Type:** Residential

**Bedrooms:** 4 beds

**Half baths:** 0 half baths

**Area:** 2210 sq ft

**Year built:** 2025

**Parcel Number:** 272734810540001180

**GarageSpaces:** 2

**Minimun Lease:** 7 Months

**Listing Contract Date:** 2025-11-11

**AdditionalRooms:** Great Room, Inside Utility

**PhotosCount:** 44

**List Agent MLS ID:** 293250062

---

## Rooms



**Call us now**

Phone: (914) 230-2513

Email: ashley@larosainternacional.com

Address: 1420 Celebration Blvd. Suite 104, Celebration, FL 34747

Room type	Dimensions	Level	Length	Width
Foyer		First		
Laundry		First		
Kitchen	12x12	First	12	12
Great Room	18x12	First	12	18
Dining Room	18x11	First	11	18
Bedroom 2	14x10	First	10	14
Primary Bedroom	20x13	First	13	20
Bedroom 3	10x10	First	10	10
Bathroom 2		First		
Primary Bathroom		First		
Bathroom 3	12x10	First		
Bedroom 4	12x11	First	11	12

## Building Details



### Call us now

Phone: (914) 230-2513  
 Email: [ashley@larosainternacional.com](mailto:ashley@larosainternacional.com)  
 Address: 1420 Celebration Blvd. Suite 104, Celebration, FL 34747

**Sewer:** Public Sewer

**Foundation Details:** Slab

**ArchitecturalStyle:** Ranch, Traditional

**Exterior material:** Block, Cement Siding, Stucco, Vinyl Siding

**Parking:** Covered, Driveway

**Building Area Total:** 2791 sq ft

**Levels:** One

**NewConstructionYN:** No

**Roof:** Shingle

## Amenities & Features

**Features:** Eating Space In Kitchen, Living Room/Dining Room Combo, Open Floorplan, Thermostat, Walk-In Closet(s)

**CommunityFeatures:** Deed Restrictions, Dog Park, Playground, Pool

**ExteriorFeatures:** Irrigation System, Lighting, Sidewalk, Sliding Doors

**Patio & Porch Features:** Covered, Front Porch, Patio

**GarageYN:** Yes

**Cooling:** Central Air

**Heating:** Central, Electric

**CoolingYN:** Yes

**FireplaceYN:** No

**Amenities:** Dishwasher, Disposal, Dryer, Microwave, Range, Refrigerator, Washer

**WindowFeatures:** Double Pane Windows, ENERGY STAR Qualified Windows

**Utilities:** Cable Connected, Electricity Connected, Phone Available, Public, Sewer Connected, Water Available

**Waterfront available:** No

**AttachedGarageYN:** Yes

**Flooring:** Carpet, Ceramic Tile, Luxury Vinyl

**Laundry Features:** Inside, Laundry Room

**PoolPrivateYN:** No

## Nearby Schools

**Middle Or Junior School:** Boone Middle

**High School:** Haines City Senior High

**Elementary School:** Eastside Elem

## Fees and Taxes

**Association Fee Frequency:** Monthly

**Total Annual Fees:** \$993.72

**CDDYN:** -81.60378, 28.09370345,

**Total Monthly Fees:** \$82.81