

# 1800 HOUSTON ST #1

<https://theteamjimenez.com>

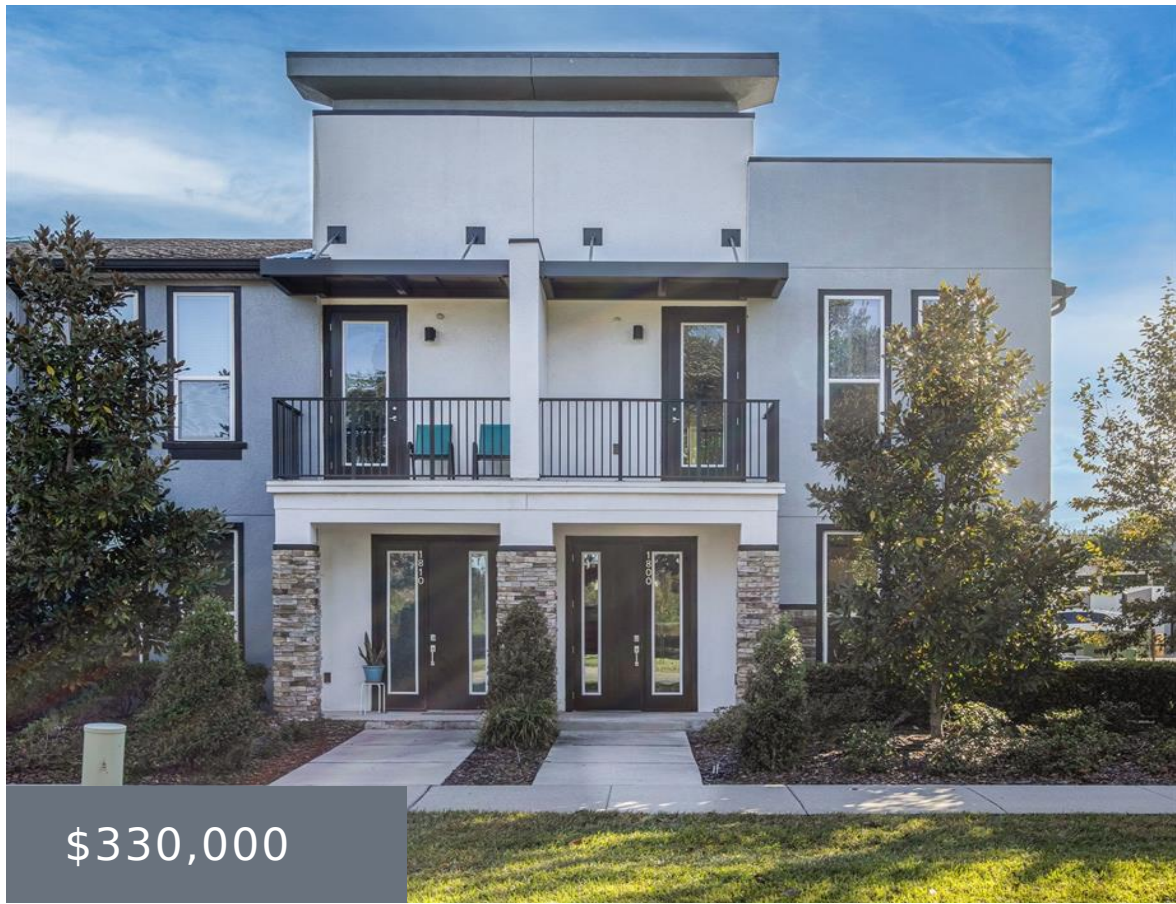

Built in 2021, this corner unit in the highly desirable SoHo at Lakeside community offers the perfect blend of modern luxury and prime Kissimmee living. Featuring a stunning contemporary elevation, this home includes 3 spacious bedrooms, 2 and a half bathrooms, high ceilings and tall windows that fill every room with natural light. The first [...]

- 3 beds
- 3 baths
- Residential
- Condominium
- Active
- 1452 sq ft



## Basics



### Call us now

Phone: (914) 230-2513  
Email: [ashley@larosainternacional.com](mailto:ashley@larosainternacional.com)  
Address: 1420 Celebration Blvd. Suite 104, Celebration, FL 34747

**Category:** Condominium

**Status:** Active

**Bathrooms:** 3 baths

**Total rooms:** 5

**Lot size:** 960 sq ft

**ListOfficeName:** SERHANT

**Zoning:** RES

**Bathrooms Full:** 2

**UnitNumber:** 1

**Flood Zone Date:** 2013-06-18

**OccupantType:** Vacant

**PhotosCount:** 34

**List Agent MLS ID:** 261220175

**Type:** Residential

**Bedrooms:** 3 beds

**Half baths:** 1 half bath

**Area:** 1452 sq ft

**Year built:** 2021

**Parcel Number:** 182530154200030010

**GarageSpaces:** 2

**Minimun Lease:** No Minimum

**Flood Zone Code:** X

**Listing Contract Date:** 2025-11-10

**AssociationYN:** 1

**LotSizeAcres:** 0.02

## Rooms

Room type	Dimensions	Level	Length	Width
Primary Bedroom	15x11	Second	11	15
Bedroom 2	13x10	Second	10	13
Living Room	16x12	First	12	16
Bedroom 3	13x10	Second	10	13
Kitchen	11x9	First	9	11

## Building Details



**Call us now**

Phone: (914) 230-2513

Email: ashley@larosainternacional.com

Address: 1420 Celebration Blvd. Suite 104, Celebration, FL 34747

**Sewer:** Public Sewer

**Foundation Details:** Slab

**ArchitecturalStyle:** Florida

**Exterior material:** Block

**Parking:** Garage Faces Rear, Guest

**Building Area Total:** 1956 sq ft

**Levels:** Two

**NewConstructionYN:** No

**Roof:** Shingle

Amenities & Features

**Features:** High Ceilings, Living Room/Dining Room Combo, Open Floorplan, PrimaryBedroom Upstairs, Solid Surface Counters, Solid Wood Cabinets, Stone Counters, Thermostat

**CommunityFeatures:** Community Mailbox, Pool

**Utilities:** Cable Available, Electricity Connected, Phone Available, Sewer Connected, Water Connected

**Waterfront available:** No

**AttachedGarageYN:** Yes

**Flooring:** Carpet, Ceramic Tile

**Laundry Features:** Inside, Laundry Room, Upper Level, Washer Hookup

**PoolPrivateYN:** No

**Amenities:** Cooktop, Dishwasher, Disposal, Microwave, Refrigerator, Water Filtration System

**ExteriorFeatures:** Balcony, Sidewalk

**Patio & Porch Features:** Front Porch

**GarageYN:** Yes

**Cooling:** Central Air

**Heating:** Electric

**CoolingYN:** Yes

**FireplaceYN:** No

Nearby Schools

**Middle Or Junior School:** Denn John Middle

**Elementary School:** Cypress Elem (K 6)

**High School:** Gateway High School (9 12)

Fees and Taxes

**Association Fee Frequency:** Monthly

**Total Annual Fees:** \$4,212

**CDDYN:** -81.35487, 28.307473,

**Total Monthly Fees:** \$351