

2011 MEETING PL

https://theteamjimenez.com

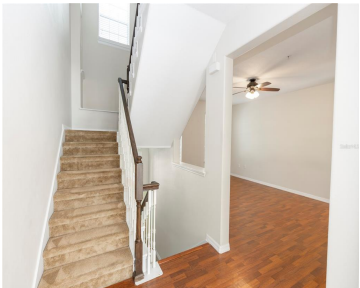

Luxury Townhome Living in the Heart of Baldwin Park! Welcome to this beautifully remodeled 3-bedroom, 3.5-bath, 3-story townhome perfectly situated in one of Orlando’s most desirable neighborhoods—Baldwin Park. Enjoy a rare split floor plan where each bedroom has its own private bath and walk-in closet, plus an additional half bath on the main floor. The [...]

- 3 beds
- 4 baths
- Residential
- Townhouse
- Active
- 2064 sq ft



Basics



Call us now

Phone: (914) 230-2513
Email: ashley@larosainternacional.com
Address: 1420 Celebration Blvd. Suite 104, Celebration, FL 34747

Category: Townhouse

Status: Active

Bathrooms: 4 baths

Total rooms: 3

Lot size: 1178 sq ft

ListOfficeName: DON ASHER & ASSOCIATES, INC.

Zoning: PD

Bathrooms Full: 3

Flood Zone Code: x

OccupantType: Vacant

AssociationYN: 1

LotSizeAcres: 0.03

Type: Residential

Bedrooms: 3 beds

Half baths: 1 half bath

Area: 2064 sq ft

Year built: 2010

Parcel Number: 172230051901788

GarageSpaces: 2

Minimun Lease: 7 Months

Listing Contract Date: 2025-07-10

AdditionalRooms: Formal Dining Room Separate, Inside Utility

PhotosCount: 32

List Agent MLS ID: 261206851

Rooms

Room type	Level
Kitchen	Second
Primary Bedroom	Third

Building Details

Sewer: Public Sewer

Foundation Details: Slab

ArchitecturalStyle: Contemporary

Exterior material: Stucco

Building Area Total: 2694 sq ft

Levels: Two

NewConstructionYN: No

Roof: Shingle

Amenities & Features

- Features:** Ceiling Fan(s), Crown Molding, Eating Space In Kitchen, PrimaryBedroom Upstairs, Solid Surface Counters, Solid Wood Cabinets, Split Bedroom, Tray Ceiling(s), Walk-In Closet(s)
- CommunityFeatures:** Clubhouse, Community Mailbox, Dog Park, Fitness Center, Park, Playground, Pool, Sidewalks
- ExteriorFeatures:** Courtyard, Irrigation System, Sidewalk, Sliding Doors
- Patio & Porch Features:** Covered, Front Porch, Side Porch
- GarageYN:** Yes
- Cooling:** Central Air
- Heating:** Central
- CoolingYN:** Yes
- FireplaceYN:** No
- Amenities:** Dishwasher, Disposal, Dryer, Microwave, Range, Refrigerator, Washer
- WindowFeatures:** Blinds
- Utilities:** Electricity Connected
- Waterfront available:** No
- AttachedGarageYN:** Yes
- Flooring:** Carpet, Ceramic Tile, Laminate
- Laundry Features:** Laundry Room, Upper Level
- PoolPrivateYN:** No

Nearby Schools

- Middle Or Junior School:** Glenridge Middle
- Elementary School:** Baldwin Park Elementary
- High School:** Winter Park High

Fees and Taxes

- Association Fee Frequency:** Monthly
- Total Annual Fees:** \$8,952
- CDDYN:** -81.331167, 28.569635,
- Total Monthly Fees:** \$746