225 STARLING CT

https://theteamjimenez.com







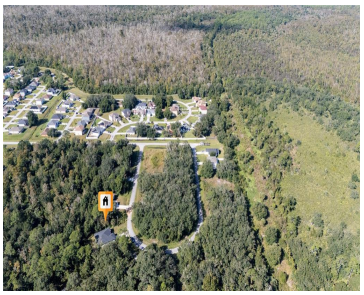

Never occupied! Welcome to this custom-built 2024 construction home featuring 4 bedrooms, 2 bathrooms, and a thoughtfully designed open-concept floor plan. Step inside to find 10-foot ceilings and luxury vinyl flooring throughout, creating a clean, modern, and cohesive look. The spacious kitchen serves as the heart of the home and features abundant wood cabinetry with [...]

- 4 beds
- 2 baths
- Residential
- Single Family Residence
- Active
- 1770 sq ft

Basics

Call us now

Phone: (914) 230-2513

Email: ashley@larosainternacional.com

Address: 1420 Celebration Blvd. Suite 104, Celebration, Fl 34747

Category: Single Family Residence
Type: Residential
Status: Active
Bedrooms: 4 beds
Bathrooms: 2 baths
Half baths: 0 half baths
Total rooms: 7
Area: 1770 sq ft
Lot size: 10311 sq ft
Year built: 2024
ListOfficeName: RENAISSANCE REALTY NETWORK, IN
Parcel Number: 282735934560271040
Zoning: PUD
Bathrooms Full: 2
Minimun Lease: 6 Months
Flood Zone Code: AE
Flood Zone Date: 2012-09-28
Listing Contract Date: 2026-10-27
OccupantType: Vacant
AssociationYN: 1
PhotosCount: 24
LotSizeAcres: 0.24
List Agent MLS ID: 272569917

Rooms

Room type	Dimensions	Level	Length	Width
Primary Bedroom	17x15	First	15	17
Bathroom 4		First		
Living Room	18x14	First	14	18
Bathroom 3		First		
Dining Room	8x10	First	10	8
Kitchen	21x11	First	11	21
Bathroom 2	11x15	First	15	11

Call us now

Phone: (914) 230-2513
Email: ashley@larosainternacional.com
Address: 1420 Celebration Blvd. Suite 104, Celebration, Fl 34747

Building Details

Sewer: Public Sewer

Foundation Details: Slab

NewConstructionYN: Yes

Roof: Shingle

Building Area Total: 2248 sq ft

Levels: One

Exterior material: Block, Stucco

Amenities & Features

Features: High Ceilings, Open Floorplan, Stone Counters, Thermostat, Walk-In Closet(s)

CommunityFeatures: Clubhouse, Deed Restrictions, Fitness Center, Playground, Pool

Utilities: BB/HS Internet Available, Cable Available, Electricity Available, Electricity Connected, Sewer Connected, Water Connected

GarageYN: Yes

Cooling: Central Air

Heating: Central, Heat Pump

CoolingYN: Yes

FireplaceYN: No

Amenities: Dishwasher, Disposal, Microwave, Range, Refrigerator

ExteriorFeatures: Balcony, Lighting, Sliding Doors

Waterfront available: No

AttachedGarageYN: No

Flooring: Luxury Vinyl

Laundry Features: Inside, Laundry Room

PoolPrivateYN: No

Fees and Taxes

Association Fee Frequency: Monthly

Total Annual Fees: $1,200

CDDYN: -81.478143, 28.09411,

Total Monthly Fees: $100

Call us now

Phone: (914) 230-2513

Email: ashley@larosainternacional.com

Address: 1420 Celebration Blvd. Suite 104, Celebration, Fl 34747