

# 2400 VOLUNTEER AVE

<https://theteamjimenez.com>

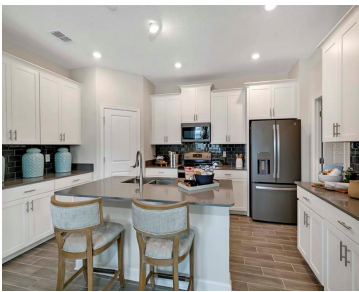
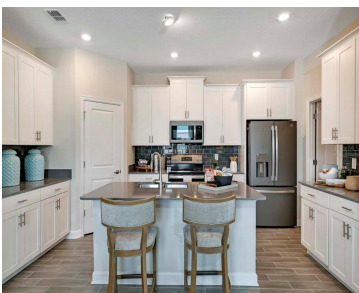

Why not replace that cluttered & dated home with a modern classic that is built to last. The magnificent Eastham is an open plan dream home with four bedrooms, three bathrooms, and a two-car garage. You will love the welcoming foyer that greets all guests. There is an impressive kitchen that overlooks the spacious dining [...]

- 4 beds
- 3 baths
- Residential
- Single Family Residence
- Active
- 2139 sq ft



## Basics



### Call us now

Phone: (914) 230-2513  
Email: [ashley@larosainternacional.com](mailto:ashley@larosainternacional.com)  
Address: 1420 Celebration Blvd. Suite 104, Celebration, FL 34747

**Category:** Single Family Residence

**Status:** Active

**Bathrooms:** 3 baths

**Total rooms:** 7

**Lot size:** 5662 sq ft

**ListOfficeName:** LENNAR REALTY

**Zoning:** P-D

**Bathrooms Full:** 3

**Flood Zone Code:** X

**OccupantType:** Vacant

**AssociationYN:** 1

**LotSizeAcres:** 0.13

**Type:** Residential

**Bedrooms:** 4 beds

**Half baths:** 0 half baths

**Area:** 2139 sq ft

**Year built:** 2025

**Parcel Number:** 062630535200011350

**GarageSpaces:** 2

**Minimun Lease:** 7 Months

**Listing Contract Date:** 2025-12-02

**AdditionalRooms:** Bonus Room, Family Room, Inside Utility

**PhotosCount:** 29

**List Agent MLS ID:** 261550712

## Rooms

Room type	Dimensions	Level	Length	Width
Kitchen	11x17	First	17	11
Dining Room	16x12	First	12	16
Bedroom 3	11x12	Second	12	11
Bedroom 4	11x11	First	11	11
Primary Bedroom	16x13	First	13	16
Great Room	16x16	First	16	16
Bedroom 2	11x12	Second	12	11



**Call us now**

Phone: (914) 230-2513

Email: ashley@larosainternacional.com

Address: 1420 Celebration Blvd. Suite 104, Celebration, FL 34747

---

## Building Details

**Sewer:** Public Sewer

**Foundation Details:** Slab

**NewConstructionYN:** Yes

**Roof:** Shingle

**Building Area Total:** 2539 sq ft

**Levels:** One

**Exterior material:** Block, Stucco

**Parking:** Driveway, Garage Door Opener

---

## Amenities & Features

**Features:** In Wall Pest System, Living Room/Dining Room Combo, Open Floorplan, Solid Surface Counters, Thermostat, Walk-In Closet(s)

**CommunityFeatures:** Deed Restrictions, Park, Playground, Pool, Sidewalks

**ExteriorFeatures:** Irrigation System, Sidewalk, Sliding Doors

**Patio & Porch Features:** Patio, Porch

**GarageYN:** Yes

**Cooling:** Central Air

**Heating:** Central, Electric

**CoolingYN:** Yes

**FireplaceYN:** No

**Amenities:** Dishwasher, Disposal, Microwave, Range

**WindowFeatures:** Thermal Windows

**Utilities:** Cable Available, Cable Connected, Electricity Available, Electricity Connected, Fiber Optics, Sewer Connected

**Waterfront available:** No

**AttachedGarageYN:** No

**Flooring:** Carpet, Ceramic Tile

**Laundry Features:** Inside

**PoolPrivateYN:** No

---

## Nearby Schools

**Middle Or Junior School:** Neptune Middle (6-8) **Elementary School:** Neptune Elementary

**High School:** Gateway High School (9 12)

---

## Fees and Taxes



### Call us now

Phone: (914) 230-2513

Email: [ashley@larosainternacional.com](mailto:ashley@larosainternacional.com)

Address: 1420 Celebration Blvd. Suite 104, Celebration, FL 34747

**Association Fee Frequency:** Annually

**CDDYN:** -81.34658565, 28.25608733, 1

**Total Annual Fees:** \$120

**Total Monthly Fees:** \$10



**Call us now**

Phone: (914) 230-2513  
Email: [ashley@larosainternacional.com](mailto:ashley@larosainternacional.com)  
Address: 1420 Celebration Blvd. Suite 104, Celebration, FL 34747