2404 TANGIER DR

https://theteamjimenez.com



$416,000





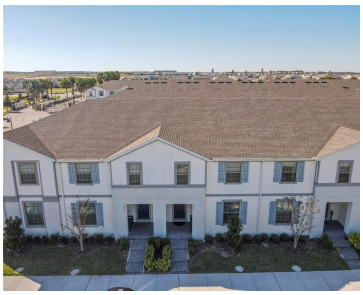

Experience elevated Florida living in this beautiful 5-bedroom, 5-bathroom townhome in the sought-after Windsor at Westside community. Featuring a spacious, contemporary layout designed for comfort and effortless entertaining, this exceptional residence offers the perfect blend of style, privacy and resort-inspired living. Ideally located near Orlando’s best attractions, dinning, shopping and entertainment, this property is an […]

- 5 beds
- 5 baths
- Residential
- Townhouse
- Active
- 2263 sq ft

Basics

Call us now

Phone: (914) 230-2513
Email: ashley@larosainternacional.com
Address: 1420 Celebration Blvd. Suite 104, Celebration, Fl 34747

Category: Townhouse

Type: Residential

Status: Active

Bedrooms: 5 beds

Bathrooms: 5 baths

Half baths: 1 half bath

Total rooms: 8

Area: 2263 sq ft

Lot size: 2614 sq ft

Year built: 2020

ListOfficeName: LPT REALTY, LLC

Parcel Number: 182527559200011490

Zoning: CT

Bathrooms Full: 4

Minimun Lease: 1-7 Days

Flood Zone Code: X

Flood Zone Date: 2013-06-18

Listing Contract Date: 2026-10-01

OccupantType: Vacant

AssociationYN: 1

PhotosCount: 76

LotSizeAcres: 0.06

List Agent MLS ID: 272504243

Rooms

Call us now

Phone: (914) 230-2513

Email: ashley@larosainternacional.com

Address: 1420 Celebration Blvd. Suite 104, Celebration, Fl 34747

Room type	Level
Bedroom 2	Second
Kitchen	First
Primary Bedroom	First
Living Room	First
Dining Room	First
Bedroom 3	Second
Bedroom 4	Second
Bedroom 5	Second

Building Details

Sewer: Public Sewer

Foundation Details: Slab

NewConstructionYN: No

Roof: Shingle

Building Area Total: 2466 sq ft

Levels: Two

Exterior material: Block, Stucco

Amenities & Features

Call us now

Phone: (914) 230-2513

Email: ashley@larosainternacional.com

Address: 1420 Celebration Blvd. Suite 104, Celebration, Fl 34747

Features: Kitchen/Family Room Combo, Living Room/Dining Room Combo, Open Floorplan, Primary Bedroom Main Floor, Thermostat

Amenities: Cooktop, Dishwasher, Disposal, Dryer, Electric Water Heater, Exhaust Fan, Ice Maker, Microwave, Range Hood, Refrigerator, Washer

CommunityFeatures: Clubhouse, Fitness Center, Gated Community - Guard, Playground, Tennis Court(s)

ExteriorFeatures: None

PoolFeatures: In Ground

Utilities: Cable Available, Electricity Connected, Street Lights

Waterfront available: No

GarageYN: No

AttachedGarageYN: No

Cooling: Central Air

Flooring: Carpet, Tile

Heating: Central

Laundry Features: Laundry Room

CoolingYN: Yes

PoolPrivateYN: Yes

FireplaceYN: No

Fees and Taxes

Association Fee Frequency: Monthly

CDDYN: -81.647237, 28.314967,

Total Annual Fees: $7,080

Total Monthly Fees: $590

Call us now

Phone: (914) 230-2513

Email: ashley@larosainternacional.com

Address: 1420 Celebration Blvd. Suite 104, Celebration, Fl 34747