2462 DUBAI ST

https://theteamjimenez.com







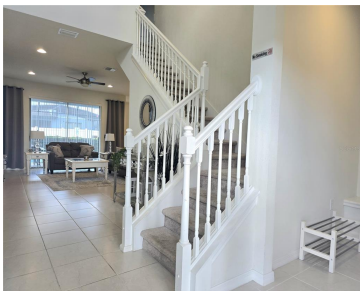

$475,000

Welcome to this beautifully furnished 5-bedroom, 4-bathroom pool home in the sought-after Windsor at Westside Resort! SHORT-TERM RENTAL ALLOWED…….. Situated on a desirable corner lot, this spacious two-story property offers an open-concept layout designed for comfortable living, entertaining, and relaxing. The home comfortably accommodates up to 14 guests and features generous living spaces throughout. The […]

- 5 beds
- 4 baths
- Residential
- Single Family Residence
- Active
- 2492 sq ft

Basics

Call us now

Phone: (914) 230-2513

Email: ashley@larosainternacional.com

Address: 1420 Celebration Blvd. Suite 104, Celebration, Fl 34747

Category: Single Family Residence
Type: Residential
Status: Active
Bedrooms: 5 beds
Bathrooms: 4 baths
Half baths: 0 half baths
Total rooms: 12
Area: 2492 sq ft
Lot size: 5227 sq ft
Year built: 2019
ListOfficeName: KELLER WILLIAMS REALTY SMART 1
Parcel Number: 182527559300010470
Zoning: X
GarageSpaces: 2
Bathrooms Full: 4
Minimun Lease: No Minimum
Flood Zone Code: X
Flood Zone Date: 2013-06-18
Listing Contract Date: 2026-09-09
OccupantType: Vacant
AssociationYN: 1
PhotosCount: 52
LotSizeAcres: 0.12
List Agent MLS ID: 255001842

Rooms

Call us now

Phone: (914) 230-2513
Email: ashley@larosainternacional.com
Address: 1420 Celebration Blvd. Suite 104, Celebration, Fl 34747

Room type	Level
Bathroom 2	Second
Bedroom 5	Second
Bathroom 4	Second
Kitchen	First
Primary Bedroom	First
Bathroom 3	Second
Bedroom 3	Second
Bedroom 2	Second
Bedroom 4	Second
Primary Bathroom	First
Living Room	First
Dining Room	First

Building Details

Call us now

Phone: (914) 230-2513
Email: ashley@larosainternacional.com
Address: 1420 Celebration Blvd. Suite 104, Celebration, Fl 34747

Sewer: Public Sewer

Building Area Total: 3078 sq ft

Foundation Details: Slab

Levels: Two

NewConstructionYN: No

Exterior material: Block, Concrete, Stucco, Wood Frame

Roof: Shingle

Amenities & Features

Features: Cathedral Ceiling(s), Ceiling Fan(s), Chair Rail, Kitchen/Family Room Combo, Living Room/Dining Room Combo, Open Floorplan, Primary Bedroom Main Floor, Solid Surface Counters, Thermostat, Vaulted Ceiling(s), Walk-In Closet(s), Window Treatments

Amenities: Dishwasher, Disposal, Dryer, Electric Water Heater, Microwave, Range, Refrigerator, Washer

CommunityFeatures: Clubhouse, Fitness Center, Gated Community - Guard, Pool

WindowFeatures: Double Pane Windows, Drapes

ExteriorFeatures: Irrigation System, Sliding Doors

PoolFeatures: Gunite, Heated, In Ground, Screen Enclosure

Utilities: BB/HS Internet Available, Cable Available, Cable Connected, Electricity Available, Electricity Connected, Phone Available, Sewer Available, Sewer Connected, Water Available, Water Connected

Patio & Porch Features: Patio, Screened

Waterfront available: No

GarageYN: Yes

AttachedGarageYN: Yes

Cooling: Central Air

Flooring: Carpet, Tile

Heating: Central, Heat Pump

Laundry Features: Inside, Laundry Closet

CoolingYN: Yes

PoolPrivateYN: Yes

FireplaceYN: No

Fees and Taxes

Association Fee Frequency: Monthly

CDDYN: -81.646822, 28.316464,

Total Annual Fees: $8,652

Total Monthly Fees: $721

Call us now

Phone: (914) 230-2513

Email: ashley@larosainternacional.com

Address: 1420 Celebration Blvd. Suite 104, Celebration, Fl 34747