2502 SERENITY GARDEN DR

https://theteamjimenez.com







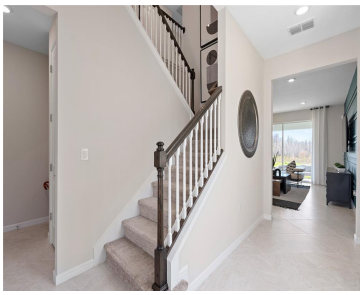

Under Construction. Tohoqua is the kind of neighborhood you've been looking for, with an exciting amenity center and a location within proximity to major roadways, including US-192, the FL. Turnpike and within 30 minutes of Orlando International Airport, Orlando's world class amusement parks, and Medical City. Enjoy the adjacent Twin Oaks Park Florida Trail, featuring […]

- 5 beds
- 3 baths
- Residential
- Single Family Residence
- Active
- 2615 sq ft

Basics

Call us now

Phone: (914) 230-2513
Email: ashley@larosainternacional.com
Address: 1420 Celebration Blvd. Suite 104, Celebration, Fl 34747

Category: Single Family Residence

Type: Residential

Status: Active

Bedrooms: 5 beds

Bathrooms: 3 baths

Half baths: 0 half baths

Total rooms: 13

Area: 2615 sq ft

Lot size: 4864 sq ft

Year built: 2026

ListOfficeName: PULTE REALTY OF NORTH FLORIDA LLC

Parcel Number: 062630083400012930

Zoning: RES

Bathrooms Full: 3

Minimun Lease: 8-12 Months

Flood Zone Code: x

Listing Contract Date: 2026-10-25

OccupantType: Vacant

AdditionalRooms: Loft

AssociationYN: 1

PhotosCount: 32

LotSizeAcres: 0.11

List Agent MLS ID: 261242195

Rooms

Call us now

Phone: (914) 230-2513

Email: ashley@larosainternacional.com

Address: 1420 Celebration Blvd. Suite 104, Celebration, Fl 34747

Room type	Dimensions	Level	Length	Width
Kitchen	17x12	First	12	17
Bathroom 2	11x5	Second	5	11
Primary Bathroom	13x10	Second	10	13
Bedroom 5	10x11	First	11	10
Bedroom 4	12x11	Second	11	12
Bedroom 2	10x12	Second	12	10
Great Room	15x17	First	17	15
Balcony/Porch/Lanai	15x6	First	6	15
Dinette	13x9	First	9	13
Primary Bedroom	14x15	Second	15	14
Bedroom 3	10x12	Second	12	10
Bathroom 3	8x5	First	5	8
Loft	21x10	Second	10	21

Building Details

Call us now

Phone: (914) 230-2513
Email: ashley@larosainternacional.com
Address: 1420 Celebration Blvd. Suite 104, Celebration, Fl 34747

Sewer: Public Sewer

Foundation Details: Slab

ArchitecturalStyle: Coastal

Exterior material: Block, HardiPlank Type, Stucco, Wood Frame

Parking: Driveway, Garage Door Opener

Building Area Total: 2615 sq ft

Levels: Two

NewConstructionYN: Yes

Roof: Shingle

Amenities & Features

Features: In Wall Pest System, Kitchen/Family Room Combo, Open Floorplan, Pest Guard System, PrimaryBedroom Upstairs, Stone Counters, Thermostat, Walk-In Closet(s), Window Treatments

Amenities: Dishwasher, Disposal, Dryer, Electric Water Heater, Microwave, Range, Refrigerator, Washer

CommunityFeatures: Fitness Center, Park, Playground, Pool, Tennis Court(s)

WindowFeatures: Blinds, Double Pane Windows, Insulated Windows, Low-Emissivity Windows

ExteriorFeatures: Irrigation System, Lighting, Sidewalk

Utilities: Cable Available, Electricity Connected, Phone Available, Public, Sewer Connected, Sprinkler Meter, Sprinkler Recycled, Street Lights, Underground Utilities, Water Connected

Patio & Porch Features: Covered, Rear Porch

Waterfront available: No

GarageYN: Yes

AttachedGarageYN: Yes

Cooling: Central Air

Flooring: Carpet, Luxury Vinyl, Tile

Heating: Central, Electric, Heat Pump

Laundry Features: Inside, Laundry Room, Upper Level

CoolingYN: Yes

PoolPrivateYN: No

FireplaceYN: No

Nearby Schools

Middle Or Junior School: Neptune Middle (6-8)

Elementary School: Neptune Elementary

High School: Gateway High School (9 12)

Call us now

Phone: (914) 230-2513

Email: ashley@larosainternacional.com

Address: 1420 Celebration Blvd. Suite 104, Celebration, Fl 34747

Fees and Taxes

Association Fee Frequency: Quarterly

Total Annual Fees: $500

CDDYN: -81.3459, 28.249575, 1

Total Monthly Fees: $41.67

Call us now

Phone: (914) 230-2513

Email: ashley@larosainternacional.com

Address: 1420 Celebration Blvd. Suite 104, Celebration, Fl 34747