2564 FASSONA DR

https://theteamjimenez.com



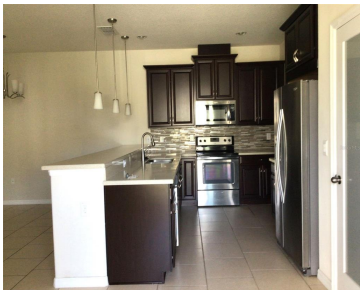





Beautiful Townhome, in the gated community of Tapestry, 2 story, all bedrooms are upstairs, 3 bedrooms, A loft, and 2 bathrooms with attached 2 car side entry garage. A 1/2 bathroom is located downstairs. The washer and dryer are located upstairs, making it convenient for laundry day! All appliances are included. Great balcony off the [...]

- 3 beds
- 3 baths
- Residential
- Townhouse
- Active
- 1700 sq ft

Basics

Call us now

Phone: (914) 230-2513
Email: ashley@larosainternacional.com
Address: 1420 Celebration Blvd. Suite 104, Celebration, Fl 34747

Category: Townhouse
Type: Residential
Status: Active
Bedrooms: 3 beds
Bathrooms: 3 baths
Half baths: 1 half bath
Total rooms: 8
Area: 1700 sq ft
Lot size: 3485 sq ft
Year built: 2018
ListOfficeName: DON ASHER & ASSOCIATES, INC.
Parcel Number: 082529224200015640
Zoning: RES
Bathrooms Full: 2
Minimun Lease: 8-12 Months
Flood Zone Code: X
Flood Zone Date: 2013-06-18
Listing Contract Date: 2026-10-11
OccupantType: Tenant
AdditionalRooms: Loft
AssociationYN: 1
PhotosCount: 16
LotSizeAcres: 0.08
List Agent MLS ID: 272504078

Rooms

Call us now

Phone: (914) 230-2513
Email: ashley@larosainternacional.com
Address: 1420 Celebration Blvd. Suite 104, Celebration, Fl 34747

Room type	Level
Living Room	First
Kitchen	First
Primary Bedroom	Second
Primary Bathroom	Second
Bedroom 2	Second
Loft	Second
Bathroom 2	Second
Bathroom 3	Second

Building Details

Sewer: Public Sewer

Building Area Total: 2421 sq ft

Foundation Details: Other, Slab

Levels: Two

NewConstructionYN: No

Exterior material: Block, Other, Stucco

Roof: Shingle

Parking: Driveway, Garage Door Opener, Garage Faces Side, On-street, Other

Amenities & Features

Call us now

Phone: (914) 230-2513

Email: ashley@larosainternacional.com

Address: 1420 Celebration Blvd. Suite 104, Celebration, Fl 34747

Features: PrimaryBedroom Upstairs, Solid Surface Counters, Thermostat, Walk-In Closet(s)

Amenities: Dishwasher, Disposal, Dryer, Microwave, Range, Refrigerator, Washer

CommunityFeatures: Clubhouse, Community Mailbox, Deed Restrictions, Fitness Center, Gated Community - Guard, No Truck/RV/Motorcycle Parking, Playground, Pool, Sidewalks, Special Community Restrictions

WindowFeatures: Blinds

ExteriorFeatures: None

Utilities: Electricity Connected, Sewer Connected, Water Connected

Patio & Porch Features: Front Porch

Waterfront available: No

GarageYN: Yes

AttachedGarageYN: Yes

Cooling: Central Air

Flooring: Carpet, Other, Tile

Heating: Central, Electric

Laundry Features: Inside, Laundry Closet, Upper Level

CoolingYN: Yes

PoolPrivateYN: No

FireplaceYN: No

Nearby Schools

Middle Or Junior School: Kissimmee Middle

Elementary School: Floral Ridge Elementary

High School: Osceola High School

Fees and Taxes

Association Fee Frequency: Quarterly

CDDYN: -81.43015, 28.323627, 1

Total Annual Fees: $4,848

Total Monthly Fees: $404

Call us now

Phone: (914) 230-2513

Email: ashley@larosainternacional.com

Address: 1420 Celebration Blvd. Suite 104, Celebration, Fl 34747