2615 GIARDINO LOOP

https://theteamjimenez.com



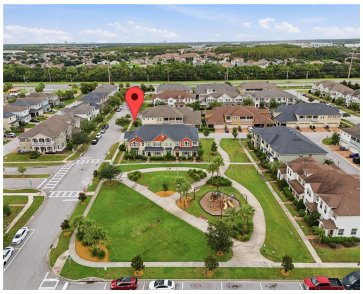

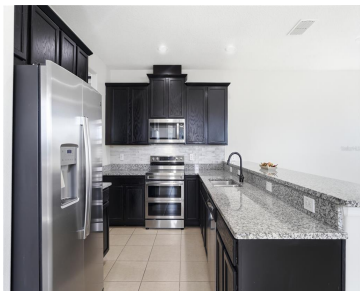



Modern upgrades and resort-style living come together in this beautifully refreshed 3-bedroom, 2.5-bath townhome, built in 2018 and located within Tapestry’s sought-after 24-hour guard-gated community. Freshly painted throughout, including the front door, the home features recessed daylight LED lighting and stylish vinyl plank flooring extending from the staircase across the entire second floor, creating a […]

- 3 beds
- 3 baths
- Residential
- Townhouse
- Active
- 1700 sq ft

Basics

Call us now

Phone: (914) 230-2513

Email: ashley@larosainternacional.com

Address: 1420 Celebration Blvd. Suite 104, Celebration, Fl 34747

Category: Townhouse
Type: Residential
Status: Active
Bedrooms: 3 beds
Bathrooms: 3 baths
Half baths: 1 half bath
Total rooms: 6
Area: 1700 sq ft
Lot size: 3049 sq ft
Year built: 2018
ListOfficeName: LA ROSA REALTY KISSIMMEE
Parcel Number: 082529224200015760
Zoning: RES
GarageSpaces: 2
Bathrooms Full: 2
Minimun Lease: 8-12 Months
Homestead: 1
Flood Zone Code: X
Flood Zone Date: 2013-06-18
Listing Contract Date: 2026-09-08
OccupantType: Vacant
AssociationYN: 1
PhotosCount: 83
LotSizeAcres: 0.07
List Agent MLS ID: 261092499

Rooms

Room type	Dimensions	Level	Length	Width
Great Room	20x10	First	10	20
Bedroom 3	11x10	Second	10	11
Primary Bedroom	15x13	Second	13	15
Bedroom 2	12x10	Second	10	12
Loft	11x10	Second	10	11
Kitchen	12x10	First	10	12

Call us now

Phone: (914) 230-2513
Email: ashley@larosainternacional.com
Address: 1420 Celebration Blvd. Suite 104, Celebration, Fl 34747

Building Details

Sewer: Public Sewer

Foundation Details: Slab

NewConstructionYN: No

Roof: Shingle

Building Area Total: 2421 sq ft

Levels: Two

Exterior material: Block, Concrete

Parking: Driveway, Garage Door Opener, Garage Faces Rear

Amenities & Features

Features: Ceiling Fan(s), Open Floorplan, Solid Surface Counters, Solid Wood Cabinets, Stone Counters, Thermostat, Walk-In Closet(s)

CommunityFeatures: Lake, Clubhouse, Community Mailbox, Dog Park, Fitness Center, Gated Community - Guard, Park, Playground, Pool, Sidewalks

Utilities: Electricity Connected, Fiber Optics, Public, Sewer Connected, Street Lights, Underground Utilities, Water Connected

Waterfront available: No

Waterfront Features: Lake

Cooling: Central Air

Heating: Central, Electric

CoolingYN: Yes

FireplaceYN: No

Amenities: Dishwasher, Disposal, Dryer, Electric Water Heater, Microwave, Range, Refrigerator, Washer

ExteriorFeatures: Irrigation System, Lighting, Playground, Sidewalk

Patio & Porch Features: Covered, Front Porch

GarageYN: Yes

AttachedGarageYN: Yes

Flooring: Tile, Vinyl

Laundry Features: Laundry Closet, Upper Level

PoolPrivateYN: No

Nearby Schools

Middle Or Junior School: Kissimmee Middle

Elementary School: Floral Ridge Elementary

High School: Osceola High School

Fees and Taxes

Call us now

Phone: (914) 230-2513

Email: ashley@larosainternacional.com

Address: 1420 Celebration Blvd. Suite 104, Celebration, Fl 34747

Association Fee Frequency: Monthly

CDDYN: -81.430175, 28.323321, 1

Total Annual Fees: $4,152

Total Monthly Fees: $346

Call us now

Phone: (914) 230-2513

Email: ashley@larosainternacional.com

Address: 1420 Celebration Blvd. Suite 104, Celebration, Fl 34747