2722 FORESTDALE ST

https://theteamjimenez.com



$589,990



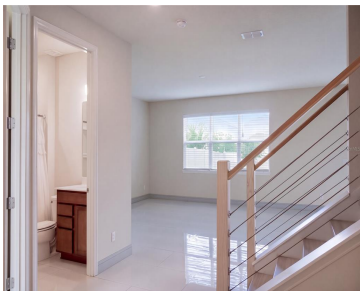



Welcome to this beautifully remodeled two-story home, perfectly designed for modern living, comfort, and convenience. Located just 8 minutes from Lake Nona, 10 minutes from Medical City, and minutes from Narcoossee, this home offers an exceptional location for families and professionals alike. Featuring 5 spacious bedrooms and 3 full bathrooms, there is plenty of room [...]

- 5 beds
- 3 baths
- Residential
- Single Family Residence
- Active
- 2386 sq ft

Basics

Call us now

Phone: (914) 230-2513
Email: ashley@larosainternacional.com
Address: 1420 Celebration Blvd. Suite 104, Celebration, Fl 34747

Category: Single Family Residence
Type: Residential
Status: Active
Bedrooms: 5 beds
Bathrooms: 3 baths
Half baths: 0 half baths
Total rooms: 6
Area: 2386 sq ft
Lot size: 6098 sq ft
Year built: 2022
ListOfficeName: EMPIRE NETWORK REALTY
Parcel Number: 092531502300010890
Zoning: RES
GarageSpaces: 2
Bathrooms Full: 3
Minimun Lease: 1-2 Years
Flood Zone Code: X
Flood Zone Date: 2013-06-18
Listing Contract Date: 2026-10-13
OccupantType: Vacant
AssociationYN: 1
PhotosCount: 34
LotSizeAcres: 0.14
List Agent MLS ID: 261229538

Rooms

Room type	Dimensions	Level	Length	Width
Primary Bedroom	16x14	Second	14	16
Bedroom 2	12x12	Second	12	12
Living Room	14x16	First	16	14
Bathroom 3	10x12	Second	12	10
Bathroom 4	10x11	Second	11	10
Kitchen	12x16	First	16	12

Call us now

Phone: (914) 230-2513
Email: ashley@larosainternacional.com
Address: 1420 Celebration Blvd. Suite 104, Celebration, Fl 34747

Building Details

Sewer: Public Sewer
Building Area Total: 6098 sq ft
Foundation Details: Slab
Levels: Two
NewConstructionYN: No
Exterior material: Block
Roof: Shingle
Parking: Covered, Driveway, Garage Door Opener

Amenities & Features

Features: Kitchen/Family Room Combo, PrimaryBedroom Upstairs, Thermostat

Amenities: Built-In Oven, Convection Oven, Dishwasher, Disposal, Dryer, Electric Water Heater, Microwave, Refrigerator, Washer, Water Filtration System

ExteriorFeatures: Sidewalk
Utilities: Electricity Connected
Waterfront available: No
GarageYN: Yes
AttachedGarageYN: Yes
Cooling: Central Air
Flooring: Carpet, Ceramic Tile, Porcelain Tile
Heating: Central
Laundry Features: Laundry Room
CoolingYN: Yes
PoolPrivateYN: No
FireplaceYN: No

Nearby Schools

Middle Or Junior School: VOYAGER K-8
Elementary School: VOYAGER K-8
High School: Tohopekaliga High School

Fees and Taxes

Association Fee Frequency: Monthly
CDDYN: -81.214437, 28.328875,
Total Annual Fees: $1,380
Total Monthly Fees: $115

Call us now

Phone: (914) 230-2513
Email: ashley@larosainternacional.com
Address: 1420 Celebration Blvd. Suite 104, Celebration, Fl 34747