2814 THAMES PL

https://theteamjimenez.com



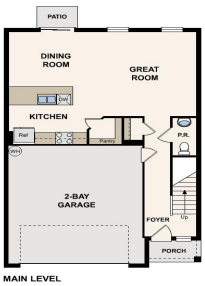

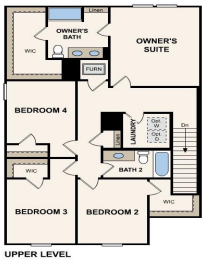

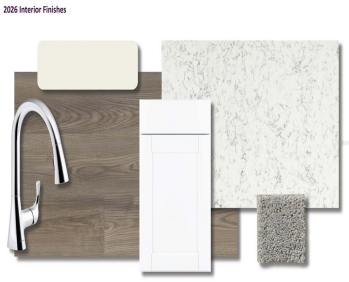

Come check out this BEAUTIFUL NEW 2-Story Home in the Bradbury Creek community! The desirable Mayfield Plan boasts an open design throughout the Living, Dining, and Kitchen. The Kitchen features gorgeous cabinets, granite countertops, and Stainless-Steel Appliances (Including Range with a Microwave hood and Dishwasher). On the 1st floor, there is a half bathroom. All […]

- 4 beds
- 3 baths
- Residential
- Single Family Residence
- Active
- 1964 sq ft

Basics

Call us now

Phone: (914) 230-2513
Email: ashley@larosainternacional.com
Address: 1420 Celebration Blvd. Suite 104, Celebration, Fl 34747

Category: Single Family Residence

Type: Residential

Status: Active

Bedrooms: 4 beds

Bathrooms: 3 baths

Half baths: 1 half bath

Total rooms: 8

Area: 1964 sq ft

Lot size: 4805 sq ft

Year built: 2025

ListOfficeName: WJH BROKERAGE FL LLC

Parcel Number: 272726758517033130

GarageSpaces: 2

Bathrooms Full: 2

Minimun Lease: No Minimum

Flood Zone Code: X

Listing Contract Date: 2026-09-17

OccupantType: Vacant

AssociationYN: 1

PhotosCount: 38

LotSizeAcres: 0.11

List Agent MLS ID: 261210170

Rooms

Call us now

Phone: (914) 230-2513

Email: ashley@larosainternacional.com

Address: 1420 Celebration Blvd. Suite 104, Celebration, Fl 34747

Room type	Level
Dining Room	First
Bedroom 4	Upper
Primary Bedroom	Upper
Great Room	First
Bedroom 3	Upper
Bedroom 2	Upper
Kitchen	First
Laundry	Upper

Building Details

Sewer: Public Sewer

Foundation Details: Slab

NewConstructionYN: No

Roof: Shingle

Building Area Total: 1964 sq ft

Levels: Two

Exterior material: Block, Stucco

Parking: Driveway, Garage Door Opener

Amenities & Features

Call us now

Phone: (914) 230-2513

Email: ashley@larosainternacional.com

Address: 1420 Celebration Blvd. Suite 104, Celebration, Fl 34747

Features: Open Floorplan, PrimaryBedroom Upstairs, Stone Counters, Thermostat, Walk-In Closet(s)

Amenities: Dishwasher, Electric Water Heater, Microwave, Range

CommunityFeatures: Association Recreation - Owned, Pool

WindowFeatures: Double Pane Windows, Insulated Windows, Low-Emissivity Windows, Thermal Windows

ExteriorFeatures: Lighting, Other, Sidewalk, Sliding Doors

Utilities: BB/HS Internet Available, Cable Available, Electricity Connected, Phone Available, Sewer Connected, Water Connected

Patio & Porch Features: Other

Waterfront available: No

GarageYN: Yes

AttachedGarageYN: Yes

Cooling: Central Air

Flooring: Carpet, Vinyl

Heating: Central, Electric, Heat Pump

Laundry Features: Laundry Room, Upper Level

CoolingYN: Yes

PoolPrivateYN: No

FireplaceYN: No

Nearby Schools

Middle Or Junior School: Lake Marion Creek Middle

Elementary School: Sandhill Elem

High School: Haines City Senior High

Fees and Taxes

Association Fee Frequency: Quarterly

CDDYN: -81.578422, 28.101648, 1

Total Annual Fees: $607

Total Monthly Fees: $50.58

Call us now

Phone: (914) 230-2513

Email: ashley@larosainternacional.com

Address: 1420 Celebration Blvd. Suite 104, Celebration, Fl 34747