2835 HARMONIA HAMMOCK RD

https://theteamjimenez.com







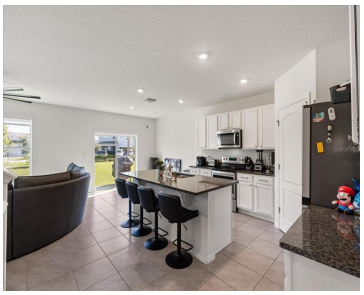

$460,000

Make your next move with $12,000 toward closing costs, plus an additional brokerage credit of your loan amount when financing through the preferred lender. Incentives are subject to the terms and limitations below. Welcome to 2835 Harmonia Hammock Road in St. Cloud, where an open layout, a spacious kitchen, and inviting gathering spaces bring everyday [...]

- 5 beds
- 3 baths
- Residential
- Single Family Residence
- Active
- 2626 sq ft

Basics

Call us now

Phone: (914) 230-2513

Email: ashley@larosainternacional.com

Address: 1420 Celebration Blvd. Suite 104, Celebration, Fl 34747

Category: Single Family Residence

Type: Residential

Status: Active

Bedrooms: 5 beds

Bathrooms: 3 baths

Half baths: 0 half baths

Total rooms: 5

Area: 2626 sq ft

Lot size: 5663 sq ft

Year built: 2021

ListOfficeName: LEGENDS REAL ESTATE PROFESSIONALS, INC

Parcel Number: 242631338300010550

Zoning: X

Bathrooms Full: 3

Minimun Lease: 8-12 Months

Homestead: 1

Flood Zone Code: X

Flood Zone Date: 2013-06-18

Listing Contract Date: 2026-10-15

OccupantType: Owner

AdditionalRooms: Family Room, Formal Dining Room Separate, Great Room, Interior In-Law Suite w/Private Entry

AssociationYN: 1

PhotosCount: 23

LotSizeAcres: 0.13

List Agent MLS ID: 261223355

Rooms

Room type	Level
Living Room	First
Primary Bedroom	Second
Dining Room	First
Bedroom 1	First
Kitchen	First

Call us now

Phone: (914) 230-2513

Email: ashley@larosainternacional.com

Address: 1420 Celebration Blvd. Suite 104, Celebration, Fl 34747

Building Details

Sewer: Public Sewer

Foundation Details: Concrete Perimeter

NewConstructionYN: No

Roof: Shingle

Building Area Total: 2889 sq ft

Levels: Two

Exterior material: Block, Concrete, Stucco

Parking: Driveway, Garage Door Opener

Amenities & Features

Features: Ceiling Fan(s), Open Floorplan, Smart Thermostat, Stone Counters, Thermostat, Walk-In Closet(s)

CommunityFeatures: Deed Restrictions, Dog Park, Fitness Center, Sidewalks

ExteriorFeatures: Irrigation System

Waterfront available: No

AttachedGarageYN: Yes

Flooring: Carpet, Tile

Laundry Features: Laundry Room

PoolPrivateYN: No

Amenities: Dishwasher, Dryer, Electric Water Heater, Microwave, Range, Refrigerator, Washer

WindowFeatures: Blinds, ENERGY STAR Qualified Windows

Utilities: Cable Available, Public

GarageYN: Yes

Cooling: Central Air

Heating: Central, Electric

CoolingYN: Yes

FireplaceYN: No

Nearby Schools

Middle Or Junior School: Harmony Middle

Elementary School: Harmony Community School (K-5)

High School: Harmony High

Fees and Taxes

Association Fee Frequency: Quarterly

Total Annual Fees: $440

CDDYN: -81.171638, 28.215851, 1

Total Monthly Fees: $36.67

Call us now

Phone: (914) 230-2513

Email: ashley@larosainternacional.com

Address: 1420 Celebration Blvd. Suite 104, Celebration, Fl 34747