2926 SENTENCE ST

https://theteamjimenez.com







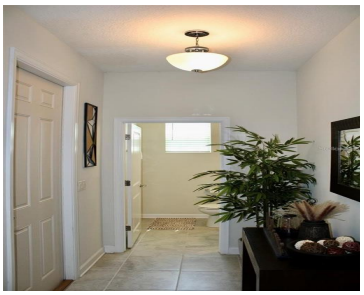

$369,900

Welcome home to this beautifully designed 3-bedroom, 2.5-bathroom residence offering the perfect combination of modern comfort, convenience, and resort-style living! Step inside and enjoy stylish finishes throughout, including elegant quartz countertops and stainless-steel appliances that complement the home’s contemporary design. Located just minutes from Walt Disney World, Publix, Target, restaurants, shopping, and entertainment, this home […]

- 3 beds
- 3 baths
- Residential
- Single Family Residence
- Active
- 2016 sq ft

Basics

Call us now

Phone: (914) 230-2513

Email: ashley@larosainternacional.com

Address: 1420 Celebration Blvd. Suite 104, Celebration, Fl 34747

Category: Single Family Residence
Type: Residential
Status: Active
Bedrooms: 3 beds
Bathrooms: 3 baths
Half baths: 1 half bath
Total rooms: 11
Area: 2016 sq ft
Lot size: 3049 sq ft
Year built: 2019
ListOfficeName: SWEET HOMES REALTY LLC
Parcel Number: 012528510600013290
Zoning: RESI
Bathrooms Full: 2
Minimun Lease: 8-12 Months
Homestead: 1
Flood Zone Code: X
Flood Zone Date: 2013-06-18
Listing Contract Date: 2026-10-09
OccupantType: Owner
AssociationYN: 1
PhotosCount: 30
LotSizeAcres: 0.07
List Agent MLS ID: 272561061

Rooms

Call us now

Phone: (914) 230-2513
Email: ashley@larosainternacional.com
Address: 1420 Celebration Blvd. Suite 104, Celebration, Fl 34747

Room type	Dimensions	Level	Length	Width
Bedroom 3		Second		
Bedroom 2		Second		
Bathroom 3		Second		
Living Room		First		
Laundry		Second		
Bathroom 1		First		
Kitchen		First		
Primary Bedroom	16x15	Second	15	16
Great Room		First		
Bathroom 2		Second		
Family Room		First		

Building Details

Call us now

Phone: (914) 230-2513
Email: ashley@larosainternacional.com
Address: 1420 Celebration Blvd. Suite 104, Celebration, Fl 34747

Sewer: Public Sewer

Foundation Details: Slab

NewConstructionYN: No

Roof: Built-up, Shingle

Building Area Total: 3049 sq ft

Levels: Two

Exterior material: Stucco

Amenities & Features

Features: Ceiling Fan(s), Open Floorplan

Amenities: Dishwasher, Disposal, Dryer, Electric Water Heater, Microwave, Range, Refrigerator, Washer

CommunityFeatures: Clubhouse, Community Mailbox, Dog Park, Fitness Center, Gated Community - No Guard, Pool

ExteriorFeatures: Irrigation System

Utilities: Cable Connected, Electricity Connected

Waterfront available: No

GarageYN: Yes

AttachedGarageYN: No

Cooling: Central Air

Flooring: Carpet, Ceramic Tile

Heating: Electric

Laundry Features: Electric Dryer Hookup, Washer Hookup

CoolingYN: Yes

PoolPrivateYN: No

FireplaceYN: No

Nearby Schools

Middle Or Junior School: Kissimmee Middle

Elementary School: Floral Ridge Elementary

High School: Celebration High

Fees and Taxes

Association Fee Frequency: Monthly

CDDYN: -81.470526, 28.33462, 1

Total Annual Fees: $5,316

Total Monthly Fees: $443

Call us now

Phone: (914) 230-2513

Email: ashley@larosainternacional.com

Address: 1420 Celebration Blvd. Suite 104, Celebration, Fl 34747