3843 RYEGRASS ST

https://theteamjimenez.com





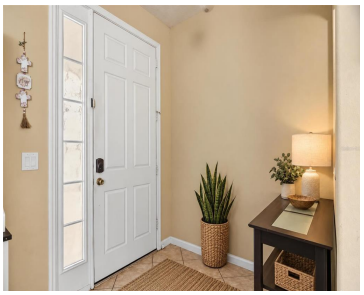



Virtually Staged. This spacious two-story home offers five bedrooms, three full bathrooms, and a flexible layout designed for comfortable living, entertaining, and multigenerational needs. The welcoming entry opens to a generous formal living and dining area featuring a charming alcove with lighting that can be customized to suit your needs. The family room flows seamlessly [...]

- 5 beds
- 3 baths
- Residential
- Single Family Residence
- Active
- 2820 sq ft

Basics

Call us now

Phone: (914) 230-2513
Email: ashley@larosainternacional.com
Address: 1420 Celebration Blvd. Suite 104, Celebration, Fl 34747

Category: Single Family Residence

Type: Residential

Status: Active

Bedrooms: 5 beds

Bathrooms: 3 baths

Half baths: 0 half baths

Total rooms: 13

Area: 2820 sq ft

Lot size: 5661 sq ft

Year built: 2007

ListOfficeName: HOMEVEST REALTY

Parcel Number: 142426010100000400

Zoning: RES

GarageSpaces: 2

Bathrooms Full: 3

Minimun Lease: 6 Months

Homestead: 1

Flood Zone Code: X

Listing Contract Date: 2026-09-25

OccupantType: Owner

AdditionalRooms: Loft

AssociationYN: 1

PhotosCount: 30

LotSizeAcres: 0.13

List Agent MLS ID: 261211327

Rooms

Call us now

Phone: (914) 230-2513

Email: ashley@larosainternacional.com

Address: 1420 Celebration Blvd. Suite 104, Celebration, Fl 34747

Room type	Dimensions	Level	Length	Width
Bedroom 3	13x12	Second	12	13
Bedroom 2	13.6x10.2	First	10.2	13.6
Bathroom 2	8x5.11	First	5.11	8
Kitchen	12x11	First	11	12
Family Room	11.1x16.4	First	16.4	11.1
Living Room	10.6x11.7	First	11.7	10.6
Bedroom 4	12x12	Second	12	12
Primary Bedroom	19x13	Second	13	19
Dinette	8.1x5.4	First	5.4	8.1
Primary Bathroom	12.3x9.6	Second	9.6	12.3
Bedroom 5	11.9x12	Second	12	11.9
Dining Room	10.4x11.7	First	11.7	10.4
Loft	18.5x12.7	Second	12.7	18.5

Building Details

Call us now

Phone: (914) 230-2513
Email: ashley@larosainternacional.com
Address: 1420 Celebration Blvd. Suite 104, Celebration, Fl 34747

Sewer: Public Sewer

Building Area Total: 2820 sq ft

Foundation Details: Slab

Levels: Two

NewConstructionYN: No

Exterior material: Block, Stone, Stucco, Wood Frame

Roof: Shingle

Parking: Garage Door Opener

Amenities & Features

Features: Eating Space In Kitchen, Living Room/Dining Room Combo, PrimaryBedroom Upstairs, Walk-In Closet(s)

Amenities: Dishwasher, Disposal, Range

CommunityFeatures: Playground, Pool, Tennis Court(s)

ExteriorFeatures: Irrigation System, Sliding Doors

Utilities: Cable Connected, Public

Patio & Porch Features: Covered, Deck, Patio, Porch

Waterfront available: No

GarageYN: Yes

AttachedGarageYN: Yes

Cooling: Central Air

Flooring: Carpet, Ceramic Tile

Heating: Central

Laundry Features: Inside, Upper Level

CoolingYN: Yes

PoolPrivateYN: No

FireplaceYN: No

Nearby Schools

Middle Or Junior School: Windy Hill Middle

Elementary School: Sawgrass bay Elementary

High School: East Ridge High

Fees and Taxes

Association Fee Frequency: Quarterly

CDDYN: -81.687445, 28.403714, 1

Total Annual Fees: $580

Total Monthly Fees: $48.33

Call us now

Phone: (914) 230-2513

Email: ashley@larosainternacional.com

Address: 1420 Celebration Blvd. Suite 104, Celebration, Fl 34747