# 4180 CAMPSITE LOOP

https://theteamjimenez.com






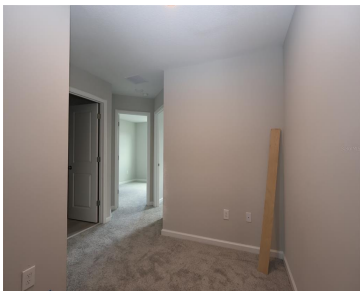



Under Construction. Discover this stunning new construction townhome located at 4180 Campsite Loop in Orlando. This well-designed 2-story home offers 3 bedrooms–with the owner's bedroom conveniently located upstairs–2 full bathrooms, a powder room, a loft, an open-concept living space, a second-floor laundry room, a 1-car garage, and more! The floorplan maximizes functionality while maintaining an inviting [...]

- 3 beds
- 3 baths
- Residential
- Townhouse
- Active
- 1379 sq ft

## Basics


### Call us now

Phone: (914) 230-2513
Email: ashley@larosainternacional.com
Address: 1420 Celebration Blvd. Suite 104, Celebration, Fl 34747

**Category:** Townhouse
**Type:** Residential
**Status:** Active
**Bedrooms: 3** beds
**Bathrooms: 3** baths
**Half baths: 1** half bath
**Total rooms:** 8
**Area: 1379** sq ft
**Lot size: 2125** sq ft
**Year built:** 2025
**ListOfficeName:** KELLER WILLIAMS ADVANTAGE REALTY
**Parcel Number:** 332430762902430
**Zoning:** ORG-P-D
**GarageSpaces:** 1
**Bathrooms Full:** 2
**Minimun Lease:** 8-12 Months
**Flood Zone Code:** X
**Listing Contract Date:** 2025-08-13
**OccupantType:** Vacant
**AdditionalRooms:** Inside Utility
**AssociationYN:** 1
**PhotosCount:** 35
**LotSizeAcres:** 0.05
**List Agent MLS ID:** 261203114

## Rooms


### Call us now

Phone: (914) 230-2513
Email: ashley@larosainternacional.com
Address: 1420 Celebration Blvd. Suite 104, Celebration, Fl 34747

| Room type | Dimensions | Level | Length | Width |
|---|---|---|---|---|
| Kitchen | 10x11 | First | 11 | 10 |
| Primary Bedroom | 12x14 | Second | 14 | 12 |
| Loft | 6x9 | Second | 9 | 6 |
| Bedroom 2 | 9x11 | Second | 11 | 9 |
| Laundry | 2x5 | Second | 5 | 2 |
| Primary Bathroom | 8x8 | Second | 8 | 8 |
| Great Room | 19x12 | First | 12 | 19 |
| Bedroom 3 | 9x11 | Second | 11 | 9 |

## Building Details

**Sewer:** Private Sewer

**Foundation Details:** Slab

**ArchitecturalStyle:** Craftsman

**Exterior material:** Block, Stone

**Building Area Total: 1633** sq ft

**Levels:** Two

**NewConstructionYN:** Yes

**Roof:** Shingle

## Amenities & Features


### Call us now

Phone: (914) 230-2513

Email: ashley@larosainternacional.com

Address: 1420 Celebration Blvd. Suite 104, Celebration, Fl 34747

**Features:** Kitchen/Family Room Combo, Living Room/Dining Room Combo, Open Floorplan, Solid Surface Counters, Thermostat, Walk-In Closet(s)

**Amenities:** Dishwasher, Disposal, Microwave, Range

**CommunityFeatures:** Community Mailbox, Dog Park, Park, Playground, Pool, Sidewalks

**ExteriorFeatures:** Lighting, Rain Gutters, Sidewalk, Sliding Doors

**Utilities:** Cable Available, Electricity Available, Phone Available, Sewer Available, Sprinkler Meter, Sprinkler Recycled, Underground Utilities, Water Available

**Patio & Porch Features:** Front Porch, Patio

**Waterfront available:** No

**GarageYN:** Yes

**AttachedGarageYN:** Yes

**Cooling:** Central Air

**Flooring:** Carpet, Ceramic Tile

**Heating:** Central, Electric, Exhaust Fan, Radiant

**Laundry Features:** Inside, Laundry Room

**CoolingYN:** Yes

**PoolPrivateYN:** No

**FireplaceYN:** No

## Nearby Schools

**High School:** Cypress Creek High

## Fees and Taxes

**Association Fee Frequency:** Monthly

**CDDYN:** -81.31544239, 28.35024404,

**Total Annual Fees:** $2,736

**Total Monthly Fees:** $228


### Call us now

Phone: (914) 230-2513

Email: ashley@larosainternacional.com

Address: 1420 Celebration Blvd. Suite 104, Celebration, Fl 34747