4443 LE REVE CT

https://theteamjimenez.com



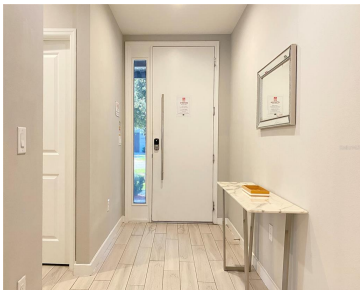





$470,000

Discover this beautifully furnished 4-bedroom, 3.5-bathroom townhome in Le Reve, an exclusive boutique community of just 52 residences in Kissimmee. Designed for comfort and entertaining, this property offers a spacious open-concept floor plan, contemporary finishes, and a seamless connection between indoor and outdoor living. The kitchen features sleek cabinetry, quartz countertops, and stainless steel appliances, [...]

- 4 beds
- 4 baths
- Residential
- Townhouse
- Active
- 1752 sq ft

Basics

Call us now

Phone: (914) 230-2513

Email: ashley@larosainternacional.com

Address: 1420 Celebration Blvd. Suite 104, Celebration, Fl 34747

Category: Townhouse
Type: Residential
Status: Active
Bedrooms: 4 beds
Bathrooms: 4 baths
Half baths: 1 half bath
Total rooms: 6
Area: 1752 sq ft
Lot size: 1742 sq ft
Year built: 2018
ListOfficeName: TALENT REALTY SOLUTIONS
Parcel Number: 242528160500010210
Zoning: RES
GarageSpaces: 1
Bathrooms Full: 3
Minimun Lease: No Minimum
Flood Zone Code: X
Flood Zone Date: 2013-06-18
Listing Contract Date: 2026-10-09
OccupantType: Tenant
AssociationYN: 1
PhotosCount: 20
LotSizeAcres: 0.04
List Agent MLS ID: 261228432

Rooms

Room type	Level
Bedroom 3	Second
Living Room	First
Bedroom 2	Second
Kitchen	First
Bedroom 4	Second
Primary Bedroom	Second

Call us now

Phone: (914) 230-2513
Email: ashley@larosainternacional.com
Address: 1420 Celebration Blvd. Suite 104, Celebration, Fl 34747

Building Details

Sewer: Public Sewer

Building Area Total: 2083 sq ft

Foundation Details: Slab

Levels: Two

NewConstructionYN: No

Exterior material: Block, Concrete, Stucco

Roof: Shingle

Amenities & Features

Features: Open Floorplan, PrimaryBedroom Upstairs, Window Treatments

Amenities: Dishwasher, Dryer, Microwave, Range, Refrigerator, Washer

CommunityFeatures: Clubhouse, Fitness Center, Gated Community - No Guard, Pool

ExteriorFeatures: Outdoor Grill, Sidewalk

PoolFeatures: In Ground

Utilities: Cable Available, Electricity Connected, Public, Sewer Connected, Water Connected

Waterfront available: No

GarageYN: Yes

AttachedGarageYN: Yes

Cooling: Central Air

Flooring: Carpet, Ceramic Tile

Heating: Electric

Laundry Features: Laundry Closet

CoolingYN: Yes

PoolPrivateYN: Yes

FireplaceYN: No

Nearby Schools

Middle Or Junior School: Kissimmee Middle

Elementary School: Central Avenue Elem

High School: Poinciana High School

Fees and Taxes

Association Fee Frequency: Monthly

CDDYN: -81.459312, 28.300871,

Total Annual Fees: $6,036

Total Monthly Fees: $503

Call us now

Phone: (914) 230-2513

Email: ashley@larosainternacional.com

Address: 1420 Celebration Blvd. Suite 104, Celebration, Fl 34747