4759 ROLLING LAKE LN

https://theteamjimenez.com



$349,990

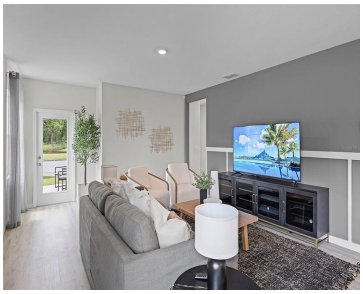



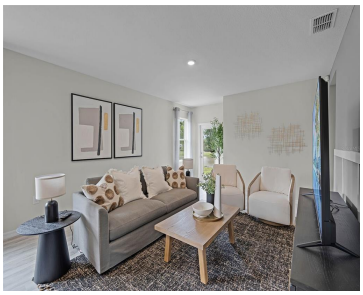

Under Construction. Introducing the Harper floorplan at Wynnstone, where every square foot is put to use with sophistication and comfort. Inside this 4-bedroom, 2-bathroom home, you'll find 1,665 square feet of comfortable living. This meticulously designed residence combines modern convenience with timeless elegance, showcasing quartz in the kitchen and bathrooms and luxury vinyl plank floors [...]

- 4 beds
- 2 baths
- Residential
- Single Family Residence
- Active
- 1665 sq ft

Basics

Call us now

Phone: (914) 230-2513

Email: ashley@larosainternacional.com

Address: 1420 Celebration Blvd. Suite 104, Celebration, Fl 34747

Category: Single Family Residence

Type: Residential

Status: Active

Bedrooms: 4 beds

Bathrooms: 2 baths

Half baths: 0 half baths

Total rooms: 8

Area: 1665 sq ft

Lot size: 4791 sq ft

Year built: 2026

ListOfficeName: DR HORTON REALTY OF CENTRAL FLORIDA LLC

Parcel Number: 272619705019005400

GarageSpaces: 2

Bathrooms Full: 2

Minimun Lease: 8-12 Months

Flood Zone Code: X

Listing Contract Date: 2026-09-22

OccupantType: Vacant

AssociationYN: 1

PhotosCount: 30

LotSizeAcres: 0.11

List Agent MLS ID: 261226673

Rooms

Call us now

Phone: (914) 230-2513

Email: ashley@larosainternacional.com

Address: 1420 Celebration Blvd. Suite 104, Celebration, Fl 34747

Room type	Level
Bedroom 3	First
Balcony/Porch/Lanai	First
Kitchen	First
Dining Room	First
Living Room	First
Bedroom 2	First
Bedroom 4	First
Primary Bedroom	First

Building Details

Sewer: Public Sewer

Foundation Details: Slab

ArchitecturalStyle: Traditional

Exterior material: Block, Stucco

Building Area Total: 1665 sq ft

Levels: One

NewConstructionYN: Yes

Roof: Shingle

Amenities & Features

Call us now

Phone: (914) 230-2513

Email: ashley@larosainternacional.com

Address: 1420 Celebration Blvd. Suite 104, Celebration, Fl 34747

Features: Living Room/Dining Room Combo, Open Floorplan, Smart Home, Stone Counters, Thermostat, Walk-In Closet(s), Window Treatments

Amenities: Dishwasher, Disposal, Dryer, Electric Water Heater, Microwave, Range, Refrigerator, Washer

CommunityFeatures: Community Mailbox, Dog Park, Park, Playground, Pool, Sidewalks

WindowFeatures: Blinds, Double Pane Windows, ENERGY STAR Qualified Windows

ExteriorFeatures: Irrigation System, Lighting, Sidewalk

Utilities: BB/HS Internet Available, Cable Connected, Electricity Connected, Fiber Optics, Phone Available, Sewer Connected, Street Lights, Underground Utilities, Water Connected

Patio & Porch Features: Covered, Rear Porch

Waterfront available: No

GarageYN: Yes

AttachedGarageYN: Yes

Cooling: Central Air

Flooring: Carpet, Concrete, Luxury Vinyl

Heating: Central, Electric, Heat Pump

Laundry Features: Inside, Laundry Room

CoolingYN: Yes

PoolPrivateYN: No

FireplaceYN: No

Nearby Schools

Middle Or Junior School: Bella Citta

Elementary School: Bella Citta Elementary

High School: Ridge Community Senior High

Fees and Taxes

Association Fee Frequency: Monthly

CDDYN: -81.611297, 28.192231, 1

Total Annual Fees: $648

Total Monthly Fees: $54

Call us now

Phone: (914) 230-2513

Email: ashley@larosainternacional.com

Address: 1420 Celebration Blvd. Suite 104, Celebration, Fl 34747