4791 RIVERWALK DR

https://theteamjimenez.com







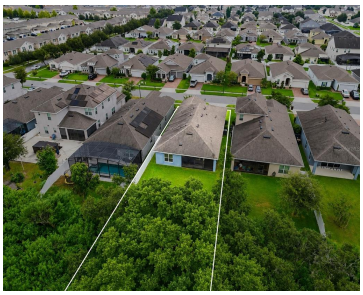

Some homes offer space. Others offer privacy. This one delivers both. Backing to a peaceful conservation area with no rear neighbors, this beautifully maintained home offers the privacy, flexibility, and indoor-outdoor lifestyle that makes Florida living so special. From the inviting covered entry and brick paver driveway to the light-filled open floor plan, every detail [...]

- 4 beds
- 3 baths
- Residential
- Single Family Residence
- Active
- 2700 sq ft

Basics

Call us now

Phone: (914) 230-2513
Email: ashley@larosainternacional.com
Address: 1420 Celebration Blvd. Suite 104, Celebration, Fl 34747

Category: Single Family Residence
Type: Residential
Status: Active
Bedrooms: 4 beds
Bathrooms: 3 baths
Half baths: 1 half bath
Total rooms: 8
Area: 2700 sq ft
Lot size: 9148 sq ft
Year built: 2019
ListOfficeName: KELLER WILLIAMS ADVANTAGE III
Parcel Number: 062631087800012650
Zoning: RESIDENTIA
GarageSpaces: 2
Bathrooms Full: 2
Minimun Lease: 8-12 Months
Homestead: 1
Flood Zone Code: X500*
Flood Zone Date: 2013-06-18
Listing Contract Date: 2026-08-06
OccupantType: Owner
AdditionalRooms: Den/Library/Office
AssociationYN: 1
PhotosCount: 25
LotSizeAcres: 0.21
List Agent MLS ID: 261211521

Rooms

Call us now

Phone: (914) 230-2513
Email: ashley@larosainternacional.com
Address: 1420 Celebration Blvd. Suite 104, Celebration, Fl 34747

Room type	Dimensions	Level	Length	Width
Balcony/Porch/Lanai	21.9x12.4	First	12.4	21.9
Dining Room	19.1x13.5	First	13.5	19.1
Kitchen	19.1x13.5	First	13.5	19.1
Bedroom 2	13.5x10.6	First	10.6	13.5
Bedroom 3	13.5x10.9	First	10.9	13.5
Bedroom 4	16.11x12.7	First	12.7	16.11
Primary Bedroom	16.4x16.1	First	16.1	16.4
Great Room	20.4x15	First	15	20.4

Building Details

Sewer: Public Sewer
Fencing: Vinyl
Levels: One
NewConstructionYN: No
Roof: Shingle
Building Area Total: 3400 sq ft
Foundation Details: Slab
ArchitecturalStyle: Florida
Exterior material: Block, Stucco
Parking: Driveway

Amenities & Features

Call us now

Phone: (914) 230-2513
Email: ashley@larosainternacional.com
Address: 1420 Celebration Blvd. Suite 104, Celebration, Fl 34747

Features: Ceiling Fan(s), Crown Molding, High Ceilings, Open Floorplan, Primary Bedroom Main Floor, Solid Wood Cabinets, Stone Counters, Walk-In Closet(s)

Amenities: Dishwasher, Disposal, Dryer, Electric Water Heater, Microwave, Range, Range Hood, Refrigerator, Washer, Water Softener

CommunityFeatures: Playground, Pool, Sidewalks

WindowFeatures: Blinds

ExteriorFeatures: Garden, Lighting, Sidewalk, Sliding Doors

PoolFeatures: Gunite

Utilities: Electricity Connected, Public, Sewer Connected

Waterfront available: No

GarageYN: Yes

AttachedGarageYN: Yes

Cooling: Central Air

Flooring: Carpet

Heating: Central

Laundry Features: Inside

CoolingYN: Yes

PoolPrivateYN: No

FireplaceYN: No

Nearby Schools

Middle Or Junior School: Narcoossee Middle

Elementary School: Lakeview Elem (K 5)

High School: Harmony High

Fees and Taxes

Association Fee Frequency: Monthly

CDDYN: -81.247595, 28.257043,

Total Annual Fees: $955.92

Total Monthly Fees: $79.66

Call us now

Phone: (914) 230-2513

Email: ashley@larosainternacional.com

Address: 1420 Celebration Blvd. Suite 104, Celebration, Fl 34747