4825 MEMORIES LN

https://theteamjimenez.com





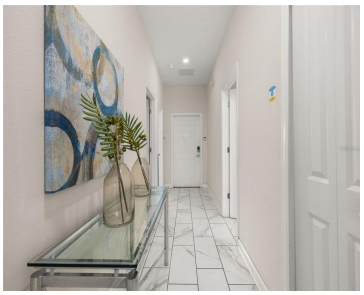



Discover this spacious, FULLY FURNISHED, EQUIPPED AND DECORATED 5-bedroom, 4-bath townhouse located in the highly desirable gated community of STOREY LAKE RESORT, just minutes from Orlando’s world-famous attractions. Thoughtfully designed with a modern, open-concept layout, the home features a bright kitchen with a LARGE WHITE QUARTZ ISLAND offering extra seating, STAINLESS STEEL APPLIANCES, and a […]

- 5 beds
- 4 baths
- Residential
- Townhouse
- Active
- 2168 sq ft

Basics

Call us now

Phone: (914) 230-2513

Email: ashley@larosainternacional.com

Address: 1420 Celebration Blvd. Suite 104, Celebration, Fl 34747

Category: Townhouse
Type: Residential
Status: Active
Bedrooms: 5 beds
Bathrooms: 4 baths
Half baths: 0 half baths
Total rooms: 7
Area: 2168 sq ft
Lot size: 3049 sq ft
Year built: 2019
ListOfficeName: LPT REALTY, LLC
Parcel Number: 012528510400011910
Zoning: RESI
Bathrooms Full: 4
Minimun Lease: 1-7 Days
Flood Zone Code: x
Listing Contract Date: 2026-09-01
OccupantType: Vacant
AssociationYN: 1
PhotosCount: 86
LotSizeAcres: 0.07
List Agent MLS ID: 272562384

Rooms

Room type	Level
Bathroom 2	Second
Primary Bedroom 2	First
Living Room	First
Bathroom 1	First
Bedroom 2	Second
Dining Room	First
Kitchen	First

Call us now

Phone: (914) 230-2513
Email: ashley@larosainternacional.com
Address: 1420 Celebration Blvd. Suite 104, Celebration, Fl 34747

Building Details

Sewer: Public Sewer

Foundation Details: Slab

NewConstructionYN: No

Roof: Shingle

Building Area Total: 2301 sq ft

Levels: Two

Exterior material: Stucco, Wood Frame

Amenities & Features

Features: Eating Space In Kitchen, Kitchen/Family Room Combo, Living Room/Dining Room Combo, Open Floorplan, Primary Bedroom Main Floor, Solid Surface Counters, Solid Wood Cabinets, Walk-In Closet(s)

Amenities: Dishwasher, Disposal, Dryer, Microwave, Range, Refrigerator, Washer

CommunityFeatures: Clubhouse, Deed Restrictions, Fitness Center, Gated Community - Guard, Playground, Pool, Sidewalks

WindowFeatures: Wood Frames

ExteriorFeatures: Balcony, Irrigation System

PoolFeatures: Gunite, In Ground, Screen Enclosure

Utilities: Cable Connected, Electricity Connected, Sewer Connected, Water Connected

Waterfront available: No

GarageYN: No

AttachedGarageYN: No

Cooling: Central Air

Flooring: Carpet, Ceramic Tile

Heating: Central

Laundry Features: Laundry Room

CoolingYN: Yes

PoolPrivateYN: Yes

FireplaceYN: No

Nearby Schools

Middle Or Junior School: Kissimmee Middle

Elementary School: Floral Ridge Elementary

High School: Celebration High

Fees and Taxes

Call us now

Phone: (914) 230-2513

Email: ashley@larosainternacional.com

Address: 1420 Celebration Blvd. Suite 104, Celebration, Fl 34747

Association Fee Frequency: Monthly

CDDYN: -81.47621, 28.335764, 1

Total Annual Fees: $6,541.20

Total Monthly Fees: $545.10

Call us now

Phone: (914) 230-2513

Email: ashley@larosainternacional.com

Address: 1420 Celebration Blvd. Suite 104, Celebration, Fl 34747