5148 ADELAIDE DR

https://theteamjimenez.com

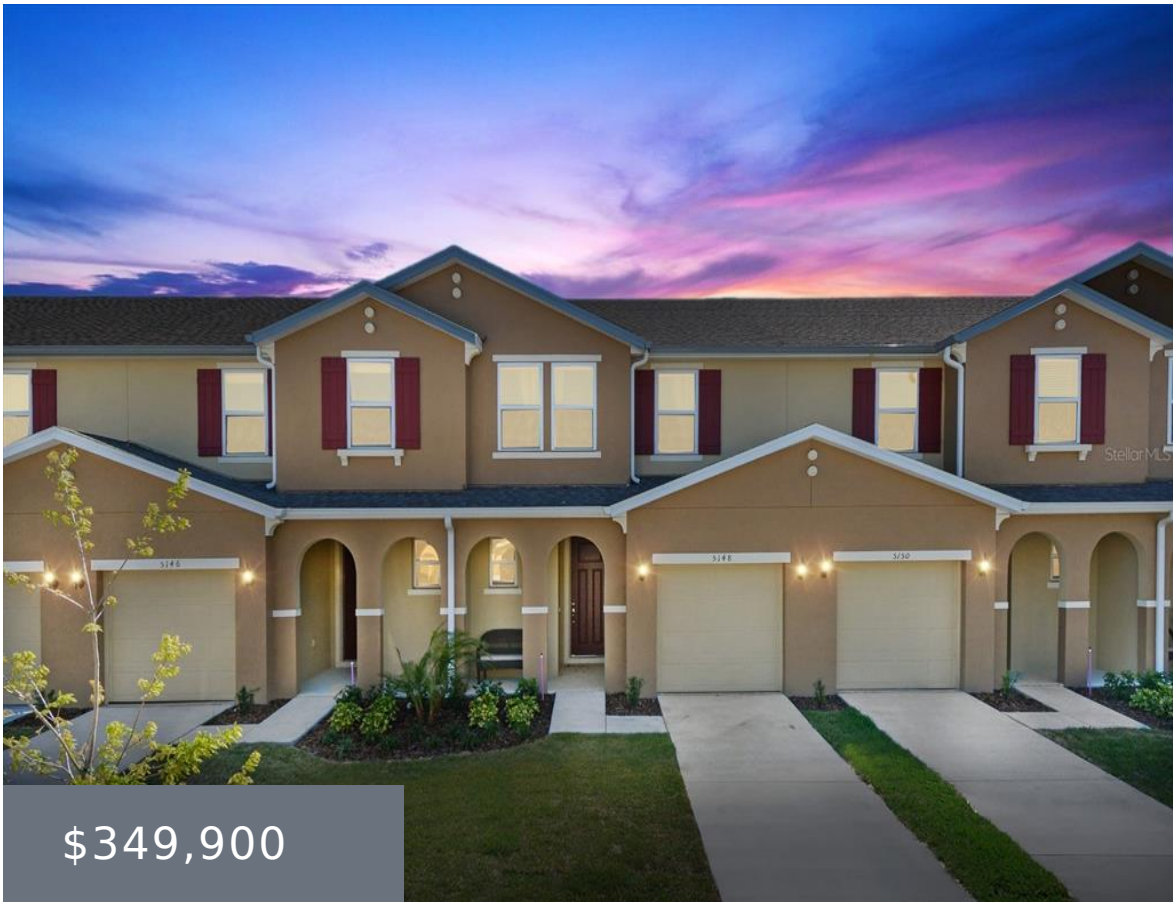

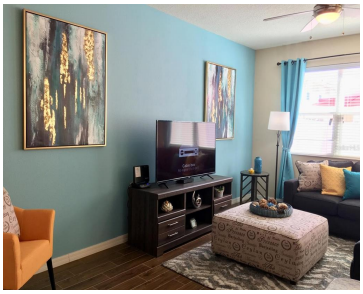

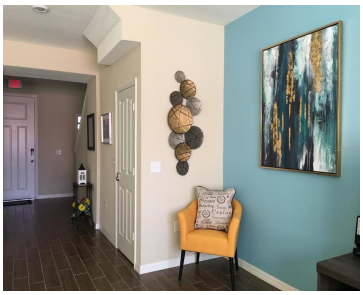



FULLY FURNISHED VACATION HOME MINUTES FROM CENTRAL FLORIDA’S TOP ATTRACTIONS! Location, flexibility, and investment potential come together in this beautifully FULLY FURNISHED 4-bedroom, 3.5-bathroom townhome located in the highly desirable Compass Bay community. Whether you’re searching for a vacation rental, investment property, second home, snowbird retreat, or full-time residence, this property gives you the flexibility […]

- 4 beds
- 4 baths
- Residential
- Townhouse
- Active
- 1782 sq ft

Basics

Call us now

Phone: (914) 230-2513

Email: ashley@larosainternacional.com

Address: 1420 Celebration Blvd. Suite 104, Celebration, Fl 34747

Category: Townhouse

Type: Residential

Status: Active

Bedrooms: 4 beds

Bathrooms: 4 baths

Half baths: 1 half bath

Total rooms: 10

Area: 1782 sq ft

Lot size: 2178 sq ft

Year built: 2018

ListOfficeName: NONA LEGACY POWERED BY LA ROSA

Parcel Number: 022528336200013010

GarageSpaces: 1

Bathrooms Full: 3

Minimun Lease: 1-7 Days

Flood Zone Code: X

Flood Zone Date: 2013-06-18

Listing Contract Date: 2026-09-12

OccupantType: Vacant

AssociationYN: 1

PhotosCount: 21

LotSizeAcres: 0.05

List Agent MLS ID: 277020845

Rooms

Call us now

Phone: (914) 230-2513

Email: ashley@larosainternacional.com

Address: 1420 Celebration Blvd. Suite 104, Celebration, Fl 34747

Room type	Level
Living Room	First
Primary Bedroom	Second
Balcony/Porch/Lanai	First
Laundry	Second
Primary Bathroom	Second
Bathroom 4	Second
Bathroom 3	Second
Bathroom 2	Second
Kitchen	First
Dining Room	First

Building Details

Sewer: Public Sewer

Foundation Details: Slab

NewConstructionYN: No

Roof: Shingle

Building Area Total: 2102 sq ft

Levels: Two

Exterior material: Block

Call us now

Phone: (914) 230-2513

Email: ashley@larosainternacional.com

Address: 1420 Celebration Blvd. Suite 104, Celebration, Fl 34747

Amenities & Features

Features: Ceiling Fan(s), Living Room/Dining Room Combo, PrimaryBedroom Upstairs, Split Bedroom, Thermostat, Tray Ceiling(s), Walk-In Closet(s), Window Treatments

Amenities: Convection Oven, Dishwasher, Disposal, Dryer, Electric Water Heater, Microwave, Range, Refrigerator, Washer

CommunityFeatures: Community Mailbox, Gated Community - No Guard, Playground, Pool, Sidewalks

ExteriorFeatures: Balcony, Sidewalk, Sliding Doors, Sprinkler Metered

Utilities: BB/HS Internet Available, Cable Available, Cable Connected, Public, Sprinkler Meter

Waterfront available: No

GarageYN: Yes

AttachedGarageYN: Yes

Cooling: Central Air

Flooring: Carpet, Ceramic Tile

Heating: Central

Laundry Features: Laundry Closet, Upper Level

CoolingYN: Yes

PoolPrivateYN: No

FireplaceYN: No

Nearby Schools

Middle Or Junior School: Kissimmee Middle

Elementary School: Reedy Creek Elem (K 5)

High School: Celebration High

Fees and Taxes

Association Fee Frequency: Quarterly

CDDYN: -81.490784, 28.33951,

Total Annual Fees: $3,263.40

Total Monthly Fees: $271.95

Call us now

Phone: (914) 230-2513

Email: ashley@larosainternacional.com

Address: 1420 Celebration Blvd. Suite 104, Celebration, Fl 34747