5249 HANDSOME HILLS DRIVE

https://theteamjimenez.com

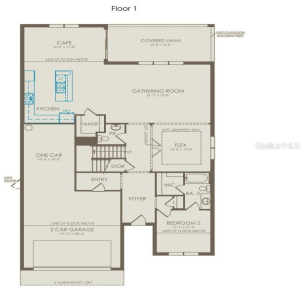

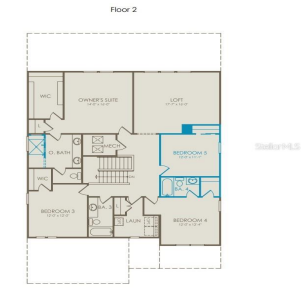

Under Construction. Escape to the rural charms and tranquility of Foothills Preserve! The new natural gas community provides convenience, 2 miles from 429, while the oversized, 80′ homesites let you breathe. Enjoy your new home in this gated neighborhood with private amenities in this unique lakefront city, with quick access to all of the boutique […]

- 5 beds
- 5 baths
- Residential
- Single Family Residence
- Active
- 3415 sq ft

Basics

Call us now

Phone: (914) 230-2513

Email: ashley@larosainternacional.com

Address: 1420 Celebration Blvd. Suite 104, Celebration, Fl 34747

Category: Single Family Residence

Type: Residential

Status: Active

Bedrooms: 5 beds

Bathrooms: 5 baths

Half baths: 1 half bath

Total rooms: 14

Area: 3415 sq ft

Lot size: 11619 sq ft

Year built: 2026

ListOfficeName: PULTE REALTY OF NORTH FLORIDA LLC

Parcel Number: 102027279100840

Zoning: 001

GarageSpaces: 3

Bathrooms Full: 4

Minimun Lease: 1-2 Years

Flood Zone Code: X

Listing Contract Date: 2026-05-21

OccupantType: Vacant

AdditionalRooms: Den/Library/Office, Loft

AssociationYN: 1

PhotosCount: 34

LotSizeAcres: 0.26

List Agent MLS ID: 261242195

Rooms

Call us now

Phone: (914) 230-2513

Email: ashley@larosainternacional.com

Address: 1420 Celebration Blvd. Suite 104, Celebration, Fl 34747

Room type	Dimensions	Level	Length	Width
Kitchen	16x15	First	15	16
Great Room	15x21	First	21	15
Bedroom 4	12x12	Second	12	12
Bonus Room	12x12	First	12	12
Bathroom 2	9x5	First	5	9
Bathroom 3	11x5	Second	5	11
Bathroom 4	7x5	Second	5	7
Primary Bathroom	9x11	Second	11	9
Bedroom 5	12x11	Second	11	12
Bedroom 2	11x11	First	11	11
Dinette	16x11	First	11	16
Bedroom 3	12x12	Second	12	12
Loft	17x16	Second	16	17
Primary Bedroom	14x16	Second	16	14

Call us now

Phone: (914) 230-2513
Email: ashley@larosainternacional.com
Address: 1420 Celebration Blvd. Suite 104, Celebration, Fl 34747

Building Details

Sewer: Public Sewer

Foundation Details: Slab

ArchitecturalStyle: Florida, Mediterranean

Exterior material: Block, HardiPlank Type, Stucco, Wood Frame

Parking: Driveway, Garage Door Opener, Tandem

Building Area Total: 3415 sq ft

Levels: Two

NewConstructionYN: Yes

Roof: Shingle

Amenities & Features

Features: Eating Space In Kitchen, High Ceilings, Kitchen/Family Room Combo, Living Room/Dining Room Combo, Open Floorplan, PrimaryBedroom Upstairs, Split Bedroom, Stone Counters, Thermostat, Walk-In Closet(s)

Amenities: Built-In Oven, Cooktop, Dishwasher, Disposal, Dryer, Gas Water Heater, Microwave, Range Hood, Refrigerator, Tankless Water Heater, Washer

CommunityFeatures: Playground, Pool, Sidewalks

WindowFeatures: Blinds, Double Pane Windows, Insulated Windows, Low-Emissivity Windows

ExteriorFeatures: Irrigation System, Lighting, Sidewalk, Sliding Doors

Utilities: Cable Available, Electricity Connected, Natural Gas Connected, Phone Available, Public, Sewer Connected, Street Lights, Underground Utilities, Water Connected

Patio & Porch Features: Covered, Rear Porch

Waterfront available: No

GarageYN: Yes

AttachedGarageYN: Yes

Cooling: Central Air

Flooring: Carpet, Luxury Vinyl, Tile

Heating: Central, Electric, Heat Pump

Laundry Features: Inside, Laundry Room, Upper Level

CoolingYN: Yes

PoolPrivateYN: No

FireplaceYN: No

Nearby Schools

Call us now

Phone: (914) 230-2513

Email: ashley@larosainternacional.com

Address: 1420 Celebration Blvd. Suite 104, Celebration, Fl 34747

Middle Or Junior School: Wolf Lake Middle

Elementary School: Apopka Elem

High School: Apopka High

Fees and Taxes

Association Fee Frequency: Monthly

CDDYN: -81.610814, 28.769614,

Total Annual Fees: $2,916

Total Monthly Fees: $243

Call us now

Phone: (914) 230-2513

Email: ashley@larosainternacional.com

Address: 1420 Celebration Blvd. Suite 104, Celebration, Fl 34747