

5455 N EAGLE RD

<https://theteamjimenez.com>

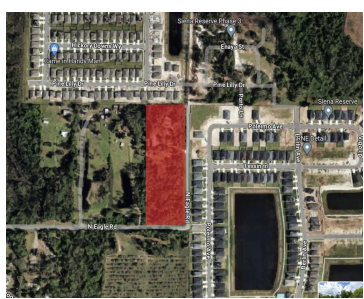
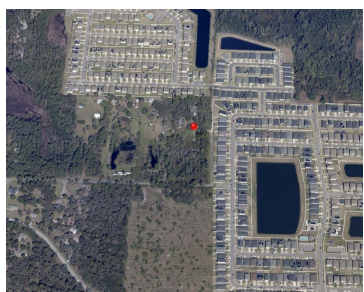

Prime 5.54-acre residential land opportunity in the desirable Narcoossee corridor of St. Cloud. This expansive parcel offers public utilities and exceptional flexibility for future use, making it an ideal site for a custom estate, investment hold or development-minded buyer. Existing structures are considered demolition value only, allowing the focus to remain on the land and [...]

- 0 baths
- Land
- Active



Basics



Call us now

Phone: (914) 230-2513
Email: ashley@larosainternacional.com
Address: 1420 Celebration Blvd. Suite 104, Celebration, FL 34747

Type: Land

Bathrooms: 0 baths

ListOfficeName: PREMIER SOTHEBYS INT'L REALTY

Zoning: RESI

Flood Zone Date: 2013-06-18

PhotosCount: 5

List Agent MLS ID: 261222223

Status: Active

Lot size: 241322 sq ft

Parcel Number: 212531426000010372

Flood Zone Code: X

Listing Contract Date: 2026-04-17

LotSizeAcres: 5.54

Building Details

Other Structures: Other, Workshop

Sewer: Public Sewer

NewConstructionYN: No

Amenities & Features

Utilities: Cable Available, Electricity Available, Sewer Available, Underground Utilities, Water Available

Waterfront available: No

GarageYN: No

AttachedGarageYN: No

CoolingYN: No

PoolPrivateYN: No

FireplaceYN: No

Fees and Taxes

CDDYN: -81.222093, 28.294317



Call us now

Phone: (914) 230-2513

Email: ashley@larosainternacional.com

Address: 1420 Celebration Blvd. Suite 104, Celebration, FL 34747