

# 5750 STOCKADE BLVD

<https://theteamjimenez.com>

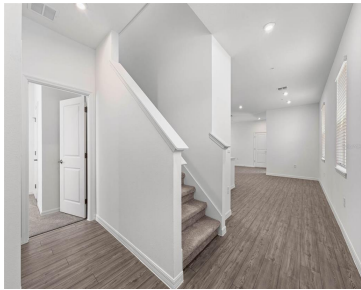

\$414,485

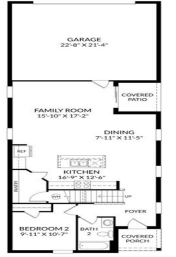

One or more photo(s) has been virtually staged. Under Construction. Stanley Martin builds new construction homes in the Brack Ranch community in St. Cloud, Florida. This neighborhood is ideally located midway between downtown Orlando and the beaches of Florida's east coast. You'll have the best of both worlds- the excitement of the city and the [...]

- 4 beds
- 3 baths
- Residential
- Single Family Residence
- Active
- 2198 sq ft



## Basics



### Call us now

Phone: (914) 230-2513  
Email: [ashley@larosainternacional.com](mailto:ashley@larosainternacional.com)  
Address: 1420 Celebration Blvd. Suite 104, Celebration, FL 34747

**Category:** Single Family Residence

**Status:** Active

**Bathrooms:** 3 baths

**Total rooms:** 13

**Lot size:** 3740 sq ft

**ListOfficeName:** SM FLORIDA BROKERAGE LLC

**Zoning:** RES

**Bathrooms Full:** 3

**Flood Zone Code:** X

**OccupantType:** Vacant

**AssociationYN:** 1

**LotSizeAcres:** 0.08

**Type:** Residential

**Bedrooms:** 4 beds

**Half baths:** 0 half baths

**Area:** 2198 sq ft

**Year built:** 2026

**Parcel Number:** 162531367500011620

**GarageSpaces:** 2

**Minimun Lease:** 7 Months

**Listing Contract Date:** 2026-06-03

**AdditionalRooms:** Great Room, Inside Utility

**PhotosCount:** 65

**List Agent MLS ID:** 293250062

---

## Rooms



### Call us now

Phone: (914) 230-2513

Email: [ashley@larosainternacional.com](mailto:ashley@larosainternacional.com)

Address: 1420 Celebration Blvd. Suite 104, Celebration, FL 34747

Room type	Dimensions	Level	Length	Width
Primary Bathroom		Second		
Foyer		First		
Bedroom 2	9x10	First	10	9
Dining Room	7x11	First	11	7
Great Room	15x17	First	17	15
Bedroom 4	11x11	Second	11	11
Primary Bedroom	14x12	Second	12	14
Bathroom 3		Second		
Kitchen	16x12	First	12	16
Bonus Room	11x11	Second	11	11
Bedroom 3	11x10	Second	10	11
Bathroom 2		First		
Laundry		Second		

---

## Building Details



### Call us now

Phone: (914) 230-2513

Email: [ashley@larosainternacional.com](mailto:ashley@larosainternacional.com)

Address: 1420 Celebration Blvd. Suite 104, Celebration, FL 34747

**Sewer:** Public Sewer

**Foundation Details:** Slab

**NewConstructionYN:** Yes

**Roof:** Shingle

**Building Area Total:** 2198 sq ft

**Levels:** Two

**Exterior material:** Block, Stone, Stucco

**Parking:** Covered, Driveway

---

## Amenities & Features

**Features:** Eating Space In Kitchen, Kitchen/Family Room Combo, Living Room/Dining Room Combo, Open Floorplan, PrimaryBedroom Upstairs, Thermostat, Walk-In Closet(s)

**CommunityFeatures:** Clubhouse, Deed Restrictions, Dog Park, Pool

**ExteriorFeatures:** Irrigation System, Lighting, Sidewalk, Sliding Doors

**Patio & Porch Features:** Covered, Porch

**GarageYN:** Yes

**Cooling:** Central Air

**Heating:** Central, Electric

**CoolingYN:** Yes

**FireplaceYN:** No

**Amenities:** Dishwasher, Disposal, Microwave, Range

**WindowFeatures:** Double Pane Windows, ENERGY STAR Qualified Windows

**Utilities:** Cable Available, Electricity Connected, Phone Available, Public, Sewer Connected, Water Connected

**Waterfront available:** No

**AttachedGarageYN:** Yes

**Flooring:** Carpet, Ceramic Tile, Luxury Vinyl

**Laundry Features:** Electric Dryer Hookup, Inside, Laundry Room, Washer Hookup

**PoolPrivateYN:** No

---

## Nearby Schools

**Middle Or Junior School:** Narcoossee Middle **Elementary School:** Narcoossee Elementary

**High School:** Tohopekaliga High School

---

## Fees and Taxes



### Call us now

Phone: (914) 230-2513

Email: [ashley@larosainternacional.com](mailto:ashley@larosainternacional.com)

Address: 1420 Celebration Blvd. Suite 104, Celebration, FL 34747

**Association Fee Frequency:** Quarterly

**Total Annual Fees:** \$1,114

**CDDYN:** -81.21208029, 28.30856899,

**Total Monthly Fees:** \$92.83



**Call us now**

Phone: (914) 230-2513

Email: [ashley@larosainternacional.com](mailto:ashley@larosainternacional.com)

Address: 1420 Celebration Blvd. Suite 104, Celebration, FL 34747