5844 BIMINI TWIST LOOP

https://theteamjimenez.com



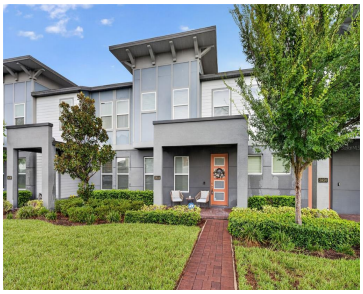



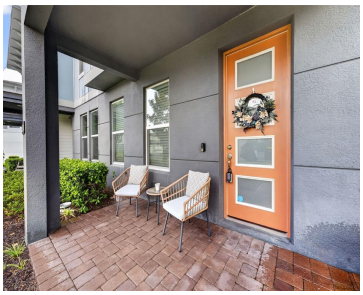

LOCATION, LOCATION, LOCATION! **SELLER IS OFFERING UP TO $10,000 TOWARDS BUYER CLOSING COSTS AND/OR INTEREST RATE BUYDOWN WITH AN ACCEPTABLE OFFER!!** This Block constructed Townhome with cement siding will delight the most discerning Buyer and is in the gated community of Sand Lake Sound. Expect to be impressed by this perfectly decorated Sand Lake Sound [...]

- 3 beds
- 3 baths
- Residential
- Townhouse
- Active
- 1647 sq ft

Basics

Call us now

Phone: (914) 230-2513

Email: ashley@larosainternacional.com

Address: 1420 Celebration Blvd. Suite 104, Celebration, Fl 34747

Category: Townhouse
Type: Residential
Status: Active
Bedrooms: 3 beds
Bathrooms: 3 baths
Half baths: 1 half bath
Total rooms: 5
Area: 1647 sq ft
Lot size: 3000 sq ft
Year built: 2020
ListOfficeName: ACRES INC
Parcel Number: 352328784101560
Zoning: P-D
GarageSpaces: 2
Bathrooms Full: 2
Minimun Lease: 1-2 Years
Homestead: 1
Flood Zone Code: X
Flood Zone Date: 2009-09-25
Listing Contract Date: 2026-09-01
OccupantType: Owner
AdditionalRooms: Breakfast Room Separate, Family Room, Inside Utility
AssociationYN: 1
PhotosCount: 34
LotSizeAcres: 0.07
List Agent MLS ID: 261014726

Rooms

Room type	Dimensions	Level	Length	Width
Living Room	14x14	First	14	14
Kitchen	16x14	First	14	16
Bedroom 2	12x11	Second	11	12
Primary Bedroom	14x13	Second	13	14
Den		Second		

Building Details

Call us now

Phone: (914) 230-2513
Email: ashley@larosainternacional.com
Address: 1420 Celebration Blvd. Suite 104, Celebration, Fl 34747

Sewer: Public Sewer

Foundation Details: Slab

NewConstructionYN: No

Roof: Shingle

Building Area Total: 2386 sq ft

Levels: Two

Exterior material: Block, Cement Siding, Stucco

Parking: Driveway, Garage Door Opener, Garage Faces Rear

Amenities & Features

Features: High Ceilings, Open Floorplan, Solid Surface Counters, Solid Wood Cabinets, Thermostat, Walk-In Closet(s), Window Treatments

Amenities: Dishwasher, Disposal, Dryer, Electric Water Heater, Microwave, Range, Refrigerator, Washer

CommunityFeatures: Dock, Fishing, Lake, Waterfront, Clubhouse, Community Mailbox, Deed Restrictions, Gated Community - No Guard, Playground, Pool, Sidewalks

WindowFeatures: Blinds, Drapes

ExteriorFeatures: Irrigation System, Lighting, Rain Gutters, Sidewalk

Utilities: Cable Available, Electricity Connected, Public, Sewer Connected, Underground Utilities

Waterfront available: No

GarageYN: Yes

Waterfront Features: Lake, Waterfront

AttachedGarageYN: Yes

Cooling: Central Air

Flooring: Carpet, Luxury Vinyl

Heating: Central, Electric

Laundry Features: Electric Dryer Hookup, Inside, Laundry Room, Upper Level, Washer Hookup

CoolingYN: Yes

PoolPrivateYN: No

FireplaceYN: No

Nearby Schools

Middle Or Junior School: Southwest Middle

Elementary School: Bay Meadows Elem

High School: Dr. Phillips High

Fees and Taxes

Call us now

Phone: (914) 230-2513

Email: ashley@larosainternacional.com

Address: 1420 Celebration Blvd. Suite 104, Celebration, Fl 34747

Association Fee Frequency: Monthly

CDDYN: -81.480881, 28.442686,

Total Annual Fees: $3,936

Total Monthly Fees: $328

Call us now

Phone: (914) 230-2513

Email: ashley@larosainternacional.com

Address: 1420 Celebration Blvd. Suite 104, Celebration, Fl 34747