6029 MEDITATION DR

https://theteamjimenez.com





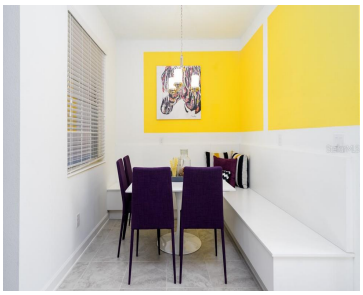



Under Construction. Tired of apartment sized living? Large families will enjoy this luxurious and spacious two-story, six bedroom, three bathroom home. The roomy kitchen leads into a dining room, breakfast nook and family room. There is even a loft that provides additional space. The floorplan also includes a front porch, back patio, and a two [...]

- 6 beds
- 3 baths
- Residential
- Single Family Residence
- Active
- 2643 sq ft

Basics

Call us now

Phone: (914) 230-2513

Email: ashley@larosainternacional.com

Address: 1420 Celebration Blvd. Suite 104, Celebration, Fl 34747

Category: Single Family Residence

Type: Residential

Status: Active

Bedrooms: 6 beds

Bathrooms: 3 baths

Half baths: 0 half baths

Total rooms: 10

Area: 2643 sq ft

Lot size: 4791 sq ft

Year built: 2026

ListOfficeName: LENNAR REALTY

Parcel Number: 222326003000011420

Zoning: P-D

Bathrooms Full: 3

Minimun Lease: 8-12 Months

Flood Zone Code: X

Listing Contract Date: 2026-10-08

OccupantType: Vacant

AdditionalRooms: Family Room, Inside Utility

AssociationYN: 1

PhotosCount: 23

ActiveOpenHouseCount: 2

LotSizeAcres: 0.11

List Agent MLS ID: 261550712

Rooms

Call us now

Phone: (914) 230-2513

Email: ashley@larosainternacional.com

Address: 1420 Celebration Blvd. Suite 104, Celebration, Fl 34747

Room type	Dimensions	Level	Length	Width
Additional Bedroom	11x10	First	10	11
Dining Room	8x11	First	11	8
Great Room	14x16	First	16	14
Bedroom 2	12x11	First	11	12
Primary Bedroom	16x16	Second	16	16
Bedroom 3	11x11	Second	11	11
Bedroom 4	10x10	Second	10	10
Kitchen	15x18	First	18	15
Office	14x10	First	10	14
Bedroom 5	10x11	Second	11	10

Building Details

Sewer: Public Sewer

Foundation Details: Slab

NewConstructionYN: Yes

Roof: Shingle

Building Area Total: 3043 sq ft

Levels: Two

Exterior material: Block, Stucco

Parking: Driveway, Garage Door Opener

Call us now

Phone: (914) 230-2513

Email: ashley@larosainternacional.com

Address: 1420 Celebration Blvd. Suite 104, Celebration, Fl 34747

Amenities & Features

Features: In Wall Pest System

Amenities: Dishwasher, Disposal, Dryer, Microwave, Range, Refrigerator, Washer

CommunityFeatures: Fitness Center, No Truck/RV/Motorcycle Parking

WindowFeatures: Blinds

ExteriorFeatures: Sidewalk

Utilities: Cable Available, Cable Connected, Electricity Available, Electricity Connected, Fiber Optics, Street Lights, Underground Utilities

Waterfront available: No

GarageYN: Yes

AttachedGarageYN: Yes

Cooling: Central Air

Flooring: Carpet, Ceramic Tile

Heating: Central, Electric

Laundry Features: Inside

CoolingYN: Yes

PoolPrivateYN: No

FireplaceYN: No

Nearby Schools

Middle Or Junior School: Windy Hill Middle

Elementary School: Sawgrass bay Elementary

High School: East Ridge High

Fees and Taxes

Association Fee Frequency: Monthly

CDDYN: -81.694997, 28.469857, 1

Total Annual Fees: $2,304

Total Monthly Fees: $192

Call us now

Phone: (914) 230-2513

Email: ashley@larosainternacional.com

Address: 1420 Celebration Blvd. Suite 104, Celebration, Fl 34747