

6621 VERBENA PL

https://theteamjimenez.com

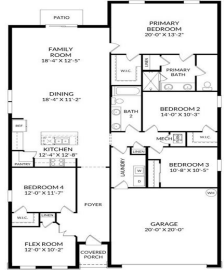

One or more photo(s) has been virtually staged. Under Construction. Visit our website or the model to Schedule a Self Tour! Located in the heart of scenic Polk County, centrally located between Orlando and Tampa, this neighborhood offers the perfect combination of comfort, convenience, and charm. Scenic Terrace is ideally situated next to Scenic Terrace [...]

- 4 beds
- 3 baths
- Residential
- Single Family Residence
- Active
- 2210 sq ft



Basics



Call us now

Phone: (914) 230-2513
 Email: ashley@larosainternacional.com
 Address: 1420 Celebration Blvd. Suite 104, Celebration, FL 34747

Category: Single Family Residence

Status: Active

Bathrooms: 3 baths

Total rooms: 12

Lot size: 6026 sq ft

ListOfficeName: SM FLORIDA BROKERAGE LLC

Zoning: RES

Bathrooms Full: 3

Flood Zone Code: X

OccupantType: Vacant

AssociationYN: 1

LotSizeAcres: 0.13

Type: Residential

Bedrooms: 4 beds

Half baths: 0 half baths

Area: 2210 sq ft

Year built: 2026

Parcel Number: 272809822004050110

GarageSpaces: 2

Minimun Lease: 7 Months

Listing Contract Date: 2026-03-09

AdditionalRooms: Great Room, Inside Utility

PhotosCount: 39

List Agent MLS ID: 293250062

Rooms



Call us now

Phone: (914) 230-2513

Email: ashley@larosainternacional.com

Address: 1420 Celebration Blvd. Suite 104, Celebration, FL 34747

Room type	Dimensions	Level	Length	Width
Great Room	18x13	First	13	18
Primary Bedroom	20x13	First	13	20
Bedroom 4	12x16	First	16	12
Bathroom 2		First		
Kitchen	12x12	First	12	12
Dining Room	18x10	First	10	18
Foyer		First		
Bathroom 3		First		
Primary Bathroom		First		
Bedroom 3	10x10	First	10	10
Bedroom 2	14x10	First	10	14
Laundry		First		

Building Details



Call us now

Phone: (914) 230-2513

Email: ashley@larosainternacional.com

Address: 1420 Celebration Blvd. Suite 104, Celebration, FL 34747

Sewer: Public Sewer

Foundation Details: Slab

Architectural Style: Ranch, Traditional

Exterior material: Block, Cement Siding, Stone, Stucco, Vinyl Siding

Parking: Covered, Driveway

Building Area Total: 2210 sq ft

Levels: One

New Construction YN: Yes

Roof: Shingle

Amenities & Features

Features: Eating Space In Kitchen, Kitchen/Family Room Combo, Living Room/Dining Room Combo, Open Floorplan, Primary Bedroom Main Floor, Thermostat, Walk-In Closet(s)

Community Features: Deed Restrictions, Dog Park, Playground, Pool

Exterior Features: Irrigation System, Lighting, Sidewalk, Sliding Doors

Patio & Porch Features: Covered, Front Porch, Patio

Garage YN: Yes

Cooling: Central Air

Heating: Central, Electric

Cooling YN: Yes

Fireplace YN: No

Amenities: Dishwasher, Disposal, Dryer, Microwave, Range, Refrigerator, Washer

Window Features: Blinds, Double Pane Windows, ENERGY STAR Qualified Windows

Utilities: Cable Available, Electricity Connected, Phone Available, Public, Sewer Connected, Water Connected

Waterfront available: No

Attached Garage YN: Yes

Flooring: Carpet, Ceramic Tile, Luxury Vinyl

Laundry Features: Inside, Laundry Room

Pool Private YN: No

Nearby Schools

Middle Or Junior School: Boone Middle **Elementary School:** Alta Vista Elem

High School: Haines City Senior High

Fees and Taxes



Call us now

Phone: (914) 230-2513

Email: ashley@larosainternacional.com

Address: 1420 Celebration Blvd. Suite 104, Celebration, FL 34747

Association Fee Frequency: Quarterly

Total Annual Fees: \$706.80

CDDYN: -81.61717531, 28.06695784, 1

Total Monthly Fees: \$58.90



Call us now

Phone: (914) 230-2513

Email: ashley@larosainternacional.com

Address: 1420 Celebration Blvd. Suite 104, Celebration, FL 34747