6930 REMINGTON VIEW CT

https://theteamjimenez.com





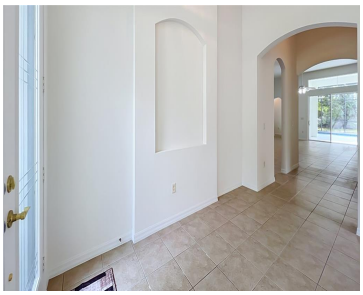



A Home and Lifestyle That Has It All! Experience the best of Vista Lakes living at 6930 Remington View Court! This impressive 5-bedroom, 4-bathroom home offers approximately 3,185 square feet of living space on a generous quarter acre lot, creating an exceptional combination of space, comfort, recreation, and location. In addition to space, this home [...]

- 5 beds
- 4 baths
- Residential
- Single Family Residence
- Active
- 3185 sq ft

Basics

Call us now

Phone: (914) 230-2513
Email: ashley@larosainternacional.com
Address: 1420 Celebration Blvd. Suite 104, Celebration, Fl 34747

Category: Single Family Residence

Type: Residential

Status: Active

Bedrooms: 5 beds

Bathrooms: 4 baths

Half baths: 0 half baths

Total rooms: 11

Area: 3185 sq ft

Lot size: 11472 sq ft

Year built: 2002

ListOfficeName: FLORIDA ONE REAL ESTATE LLC

Parcel Number: 252330897800920

Zoning: PD/AN

GarageSpaces: 3

Bathrooms Full: 4

Minimun Lease: 7 Months

Homestead: 1

Flood Zone Code: X

Flood Zone Date: 2018-06-20

Listing Contract Date: 2026-09-30

OccupantType: Vacant

AssociationYN: 1

PhotosCount: 87

LotSizeAcres: 0.26

List Agent MLS ID: 261201890

Rooms

Call us now

Phone: (914) 230-2513

Email: ashley@larosainternacional.com

Address: 1420 Celebration Blvd. Suite 104, Celebration, Fl 34747

Room type	Dimensions	Level	Length	Width
Bedroom 4		First		
Living Room	14x24	First	24	14
Primary Bedroom	14x24	First	24	14
Media Room	21x14	Second	14	21
Bedroom 3	12x11	First	11	12
Bedroom 2	11x11	First	11	11
Primary Bathroom	14x12	First	12	14
Kitchen	10x17	First	17	10
Bonus Room	19x24	First	24	19
Laundry	7x5	First	5	7
Bedroom 5	12x11	Second	11	12

Building Details

Call us now

Phone: (914) 230-2513
Email: ashley@larosainternacional.com
Address: 1420 Celebration Blvd. Suite 104, Celebration, Fl 34747

Sewer: Public Sewer

Foundation Details: Slab

ArchitecturalStyle: Contemporary, Florida

Exterior material: Concrete, Stucco

Parking: Driveway, Garage Door Opener, Off-street, Oversized

Building Area Total: 4014 sq ft

Levels: Two

NewConstructionYN: No

Roof: Shingle

Amenities & Features

Features: Ceiling Fan(s), High Ceilings, Living Room/Dining Room Combo, Split Bedroom, Thermostat, Walk-In Closet(s), Window Treatments

Amenities: Dishwasher, Disposal, Microwave, Range, Refrigerator

CommunityFeatures: Dock, Fishing, Lake, Clubhouse, Fitness Center, Gated Community - No Guard, Park, Playground, Sidewalks, Tennis Court(s)

WindowFeatures: Drapes, Rods, Shades

ExteriorFeatures: French Doors, Garden, Sidewalk

PoolFeatures: Deck, Gunite, In Ground, Lighting, Screen Enclosure

Utilities: Electricity Connected, Public, Sewer Connected, Street Lights, Underground Utilities

Patio & Porch Features: Covered, Patio, Screened

Waterfront available: No

GarageYN: Yes

Waterfront Features: Lake

AttachedGarageYN: Yes

Cooling: Central Air, Zoned

Flooring: Carpet, Ceramic Tile

Heating: Central, Zoned

Laundry Features: Electric Dryer Hookup, Inside, Laundry Room, Washer Hookup

CoolingYN: Yes

PoolPrivateYN: Yes

FireplaceYN: No

Nearby Schools

Middle Or Junior School: Odyssey Middle

Elementary School: Vista Lakes Elem

High School: Colonial High

Fees and Taxes

Call us now

Phone: (914) 230-2513

Email: ashley@larosainternacional.com

Address: 1420 Celebration Blvd. Suite 104, Celebration, Fl 34747

Association Fee Frequency: Quarterly

CDDYN: -81.267908, 28.462097, 1

Total Annual Fees: $749.76

Total Monthly Fees: $62.48

Call us now

Phone: (914) 230-2513

Email: ashley@larosainternacional.com

Address: 1420 Celebration Blvd. Suite 104, Celebration, Fl 34747