# 842 PEBBLE CREST LN

https://theteamjimenez.com




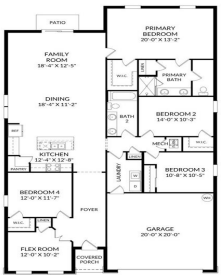


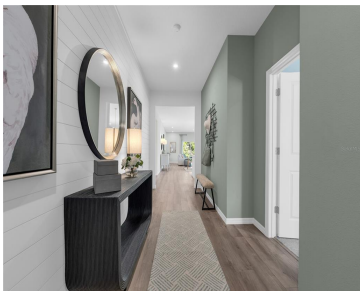

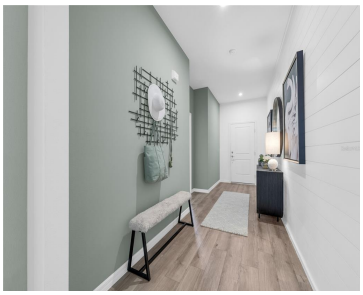

Virtually Staged. Stanley Martin presents affordable single-family homes at the Village at Windsor Reserve in Eagle Lake, Florida: an ideal combination of affordable living and an exceptional location near Highway 17, Lake McLeod, and Eagle Lake. Just four miles from vibrant downtown Winter Haven and a 15-minute drive from Legoland, this community offers easy access [...]

- 4 beds
- 3 baths
- Residential
- Single Family Residence
- Active
- 2210 sq ft

## Basics


## Call us now

Phone: (914) 230-2513
Email: ashley@larosainternacional.com
Address: 1420 Celebration Blvd. Suite 104, Celebration, Fl 34747

**Category:** Single Family Residence
**Type:** Residential
**Status:** Active
**Bedrooms: 4** beds
**Bathrooms: 3** baths
**Half baths: 0** half baths
**Total rooms:** 11
**Area: 2210** sq ft
**Lot size: 6000** sq ft
**Year built:** 2026
**ListOfficeName:** SM FLORIDA BROKERAGE LLC
**Parcel Number:** 252913359370001340
**Zoning:** RES
**GarageSpaces:** 2
**Bathrooms Full:** 3
**Minimun Lease:** No Minimum
**Flood Zone Code:** X
**Listing Contract Date:** 2026-09-25
**OccupantType:** Vacant
**AdditionalRooms:** Great Room, Inside Utility
**AssociationYN:** 1
**PhotosCount:** 24
**LotSizeAcres:** 0.14
**List Agent MLS ID:** 293250062

## Rooms


### Call us now

Phone: (914) 230-2513
Email: ashley@larosainternacional.com
Address: 1420 Celebration Blvd. Suite 104, Celebration, Fl 34747

| Room type | Dimensions | Level | Length | Width |
|---|---|---|---|---|
| Dining Room | 18x11 | First | 11 | 18 |
| Primary Bathroom | | First | | |
| Great Room | 18x12 | First | 12 | 18 |
| Laundry | | First | | |
| Bedroom 3 | 10x10 | First | 10 | 10 |
| Bedroom 2 | 14x10 | First | 10 | 14 |
| Bedroom 4 | 12x10 | First | 10 | 12 |
| Primary Bedroom | 20x13 | First | 13 | 20 |
| Foyer | | First | | |
| Bathroom 3 | | First | | |
| Kitchen | 12x12 | First | 12 | 12 |

## Building Details


### Call us now

Phone: (914) 230-2513
Email: ashley@larosainternacional.com
Address: 1420 Celebration Blvd. Suite 104, Celebration, Fl 34747

**Sewer:** Public Sewer

**Foundation Details:** Slab

**ArchitecturalStyle:** Ranch, Traditional

**Exterior material:** Block, Cement Siding, Stucco, Vinyl Siding

**Parking:** Covered, Driveway

**Building Area Total: 2791** sq ft

**Levels:** One

**NewConstructionYN:** Yes

**Roof:** Shingle

## Amenities & Features

**Features:** Eating Space In Kitchen, Kitchen/Family Room Combo, Living Room/Dining Room Combo, Open Floorplan, Primary Bedroom Main Floor, Thermostat, Walk-In Closet(s)

**Amenities:** Dishwasher, Disposal, Microwave, Range

**CommunityFeatures:** Deed Restrictions, Sidewalks

**WindowFeatures:** Double Pane Windows, ENERGY STAR Qualified Windows

**ExteriorFeatures:** Irrigation System, Lighting, Sidewalk, Sliding Doors

**Utilities:** Cable Available, Electricity Connected, Phone Available, Public, Sewer Connected, Water Connected

**Patio & Porch Features:** Covered, Front Porch, Patio

**Waterfront available:** No

**GarageYN:** Yes

**AttachedGarageYN:** Yes

**Cooling:** Central Air

**Flooring:** Carpet, Ceramic Tile

**Heating:** Central, Electric

**Laundry Features:** Electric Dryer Hookup, Inside, Laundry Room, Washer Hookup

**CoolingYN:** Yes

**PoolPrivateYN:** No

**FireplaceYN:** No

## Nearby Schools

**Middle Or Junior School:** Westwood Middle

**Elementary School:** Eagle Lake Elem

**High School:** Lake Region High

## Fees and Taxes


### Call us now

Phone: (914) 230-2513

Email: ashley@larosainternacional.com

Address: 1420 Celebration Blvd. Suite 104, Celebration, Fl 34747

**Association Fee Frequency:** Monthly

**CDDYN:** -81.766923, 27.966616,

**Total Annual Fees:** $576

**Total Monthly Fees:** $48


## Call us now

Phone: (914) 230-2513

Email: ashley@larosainternacional.com

Address: 1420 Celebration Blvd. Suite 104, Celebration, Fl 34747