

# 850 PEBBLE CREST LN

<https://theteamjimenez.com>



\$333,585

One or more photo(s) has been virtually staged. Under Construction. Stanley Martin presents affordable single-family homes at the Village at Windsor Reserve in Eagle Lake, Florida: an ideal combination of affordable living and an exceptional location near Highway 17, Lake McLeod, and Eagle Lake. Just six kilometers from vibrant downtown Winter Haven and a 15-minute [...]

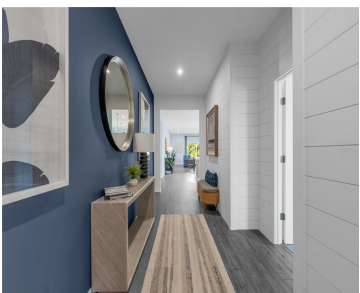

- 4 beds
- 3 baths
- Residential
- Single Family Residence
- Active
- 2210 sq ft



## Basics



### Call us now

Phone: (914) 230-2513  
Email: [ashley@larosainternacional.com](mailto:ashley@larosainternacional.com)  
Address: 1420 Celebration Blvd. Suite 104, Celebration, FL 34747

**Category:** Single Family Residence

**Status:** Active

**Bathrooms:** 3 baths

**Total rooms:** 11

**Lot size:** 6969 sq ft

**ListOfficeName:** SM FLORIDA BROKERAGE LLC

**Zoning:** RES

**Bathrooms Full:** 3

**Flood Zone Code:** X

**OccupantType:** Vacant

**AssociationYN:** 1

**LotSizeAcres:** 0.16

**Type:** Residential

**Bedrooms:** 4 beds

**Half baths:** 0 half baths

**Area:** 2210 sq ft

**Year built:** 2025

**Parcel Number:** 252913359370001360

**GarageSpaces:** 2

**Minimun Lease:** No Minimum

**Listing Contract Date:** 2025-08-25

**AdditionalRooms:** Great Room, Inside Utility

**PhotosCount:** 38

**List Agent MLS ID:** 293250062

---

## Rooms



**Call us now**

Phone: (914) 230-2513

Email: ashley@larosainternacional.com

Address: 1420 Celebration Blvd. Suite 104, Celebration, FL 34747

Room type	Dimensions	Level	Length	Width
Kitchen	12x12	First	12	12
Dining Room	18x11	First	11	18
Bedroom 2	14x10	First	10	14
Great Room	18x12	First	12	18
Primary Bedroom	20x13	First	13	20
Bedroom 4	12x10	First	10	12
Bedroom 3	10x10	First	10	10
Foyer		First		
Primary Bathroom		First		
Laundry		First		
Bathroom 3		First		

---

# Building Details



## Call us now

Phone: (914) 230-2513  
Email: ashley@larosainternacional.com  
Address: 1420 Celebration Blvd. Suite 104, Celebration, FL 34747

**Sewer:** Public Sewer

**Foundation Details:** Slab

**ArchitecturalStyle:** Ranch, Traditional

**Exterior material:** Block, Cement Siding, Stucco, Vinyl Siding

**Parking:** Covered, Driveway

**Building Area Total:** 2791 sq ft

**Levels:** One

**NewConstructionYN:** Yes

**Roof:** Shingle

## Amenities & Features

**Features:** Eating Space In Kitchen, Kitchen/Family Room Combo, Living Room/Dining Room Combo, Open Floorplan, Primary Bedroom Main Floor, Thermostat, Walk-In Closet(s)

**CommunityFeatures:** Deed Restrictions, Sidewalks

**ExteriorFeatures:** Irrigation System, Lighting, Sidewalk, Sliding Doors

**Patio & Porch Features:** Covered, Front Porch, Patio

**GarageYN:** Yes

**Cooling:** Central Air

**Heating:** Central, Electric

**CoolingYN:** Yes

**FireplaceYN:** No

**Amenities:** Dishwasher, Disposal, Microwave, Range, Refrigerator

**WindowFeatures:** Blinds, Double Pane Windows, ENERGY STAR Qualified Windows

**Utilities:** Cable Available, Electricity Connected, Phone Available, Public, Sewer Connected, Water Connected

**Waterfront available:** No

**AttachedGarageYN:** Yes

**Flooring:** Carpet, Ceramic Tile

**Laundry Features:** Electric Dryer Hookup, Inside, Laundry Room, Washer Hookup

**PoolPrivateYN:** No

## Nearby Schools

**Middle Or Junior School:** Westwood Middle

**Elementary School:** Eagle Lake Elem

**High School:** Lake Region High

## Fees and Taxes

**Association Fee Frequency:** Monthly

**Total Annual Fees:** \$528

**CDDYN:** -81.76658292, 27.96660623,

**Total Monthly Fees:** \$44



**Call us now**

Phone: (914) 230-2513

Email: [ashley@larosainternacional.com](mailto:ashley@larosainternacional.com)

Address: 1420 Celebration Blvd. Suite 104, Celebration, FL 34747