

# 858 PEBBLE CREST LN

<https://theteamjimenez.com>



\$342,085

One or more photo(s) has been virtually staged. Under Construction. Stanley Martin presents affordable single-family homes at the Village at Windsor Reserve in Eagle Lake, Florida: an ideal combination of affordable living and an exceptional location near Highway 17, Lake McLeod, and Eagle Lake. Just four miles from vibrant downtown Winter Haven and a 15-minute [...]

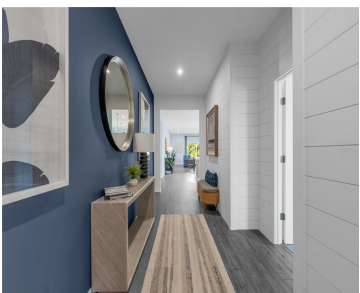

- 4 beds
- 3 baths
- Residential
- Single Family Residence
- Active
- 2210 sq ft



## Basics



### Call us now

Phone: (914) 230-2513  
Email: [ashley@larosainternacional.com](mailto:ashley@larosainternacional.com)  
Address: 1420 Celebration Blvd. Suite 104, Celebration, FL 34747

**Category:** Single Family Residence

**Status:** Active

**Bathrooms:** 3 baths

**Total rooms:** 11

**Lot size:** 6969 sq ft

**ListOfficeName:** SM FLORIDA BROKERAGE LLC

**Zoning:** RES

**Bathrooms Full:** 3

**Flood Zone Code:** X

**OccupantType:** Vacant

**AssociationYN:** 1

**LotSizeAcres:** 0.16

**Type:** Residential

**Bedrooms:** 4 beds

**Half baths:** 0 half baths

**Area:** 2210 sq ft

**Year built:** 2025

**Parcel Number:** 252913359370001380

**GarageSpaces:** 2

**Minimun Lease:** No Minimum

**Listing Contract Date:** 2025-08-25

**AdditionalRooms:** Great Room, Inside Utility

**PhotosCount:** 38

**List Agent MLS ID:** 261209195

## Rooms



**Call us now**

Phone: (914) 230-2513

Email: ashley@larosainternacional.com

Address: 1420 Celebration Blvd. Suite 104, Celebration, FL 34747

Room type	Dimensions	Level	Length	Width
Great Room	18x12	First	12	18
Kitchen	12x12	First	12	12
Dining Room	18x11	First	11	18
Bedroom 2	14x10	First	10	14
Primary Bedroom	20x13	First	13	20
Bedroom 4	12x10	First	10	12
Bedroom 3	10x10	First	10	10
Primary Bathroom		First		
Foyer		First		
Laundry		First		
Bathroom 3		First		

## Building Details



### Call us now

Phone: (914) 230-2513  
 Email: ashley@larosainternacional.com  
 Address: 1420 Celebration Blvd. Suite 104, Celebration, FL 34747

**Sewer:** Public Sewer

**Foundation Details:** Slab

**ArchitecturalStyle:** Ranch, Traditional

**Exterior material:** Block, Cement Siding, Stucco, Vinyl Siding

**Parking:** Covered, Driveway

**Building Area Total:** 2791 sq ft

**Levels:** One

**NewConstructionYN:** Yes

**Roof:** Shingle

**Amenities & Features**

**Features:** Eating Space In Kitchen, Kitchen/Family Room Combo, Living Room/Dining Room Combo, Open Floorplan, Primary Bedroom Main Floor, Thermostat, Walk-In Closet(s)

**CommunityFeatures:** Deed Restrictions, Sidewalks

**ExteriorFeatures:** Irrigation System, Lighting, Sidewalk, Sliding Doors

**Patio & Porch Features:** Covered, Front Porch, Patio

**GarageYN:** Yes

**Cooling:** Central Air

**Heating:** Central, Electric

**CoolingYN:** Yes

**FireplaceYN:** No

**Amenities:** Dishwasher, Disposal, Microwave, Range, Refrigerator

**WindowFeatures:** Blinds, Double Pane Windows, ENERGY STAR Qualified Windows

**Utilities:** Cable Available, Electricity Connected, Phone Available, Public, Sewer Connected, Water Connected

**Waterfront available:** No

**AttachedGarageYN:** Yes

**Flooring:** Carpet, Ceramic Tile

**Laundry Features:** Electric Dryer Hookup, Inside, Laundry Room, Washer Hookup

**PoolPrivateYN:** No

**Nearby Schools**

**Middle Or Junior School:** Westwood Middle

**Elementary School:** Eagle Lake Elem

**High School:** Lake Region High

**Fees and Taxes**

**Association Fee Frequency:** Monthly

**Total Annual Fees:** \$528

**CDDYN:** -81.7662341, 27.96661807,

**Total Monthly Fees:** \$44



**Call us now**

Phone: (914) 230-2513

Email: [ashley@larosainternacional.com](mailto:ashley@larosainternacional.com)

Address: 1420 Celebration Blvd. Suite 104, Celebration, FL 34747