8886 GENEVE CT

https://theteamjimenez.com







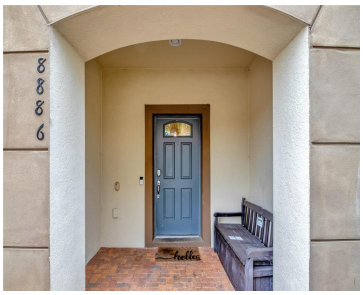

Escape to your dream Florida vacation home at 8886 Geneve Court, a stunning 5-bedroom, 4.5-bathroom townhome in the highly desirable Windsor at Westside community. This beautiful property offers the perfect blend of luxury and relaxation, creating an ideal setting for unforgettable family getaways or a lucrative investment opportunity. Step inside and be greeted by a [...]

- 5 beds
- 5 baths
- Residential
- Townhouse
- Active
- 2263 sq ft

Basics

Call us now

Phone: (914) 230-2513

Email: ashley@larosainternacional.com

Address: 1420 Celebration Blvd. Suite 104, Celebration, Fl 34747

Category: Townhouse

Type: Residential

Status: Active

Bedrooms: 5 beds

Bathrooms: 5 baths

Half baths: 1 half bath

Total rooms: 9

Area: 2263 sq ft

Lot size: 3049 sq ft

Year built: 2017

ListOfficeName: TEAM DONOVAN

Parcel Number: 182527559000013040

Zoning: RESI

Bathrooms Full: 4

Minimun Lease: No Minimum

Flood Zone Code: X

Flood Zone Date: 2013-06-18

Listing Contract Date: 2025-02-04

OccupantType: Tenant

AssociationYN: 1

PhotosCount: 90

LotSizeAcres: 0.07

List Agent MLS ID: 272502402

Rooms

Call us now

Phone: (914) 230-2513

Email: ashley@larosainternacional.com

Address: 1420 Celebration Blvd. Suite 104, Celebration, Fl 34747

Room type	Dimensions	Level	Length	Width
Kitchen	14x9	First	9	14
Dining Room	7x10	First	10	7
Living Room	16x13	First	13	16
Primary Bedroom	13x16	Second	16	13
Bedroom 3	11x10	Second	10	11
Bedroom 2	10x16	Second	16	10
Bedroom 4	10x11	Second	11	10
Bedroom 5	13x10	First	10	13
Loft	10x22	Second	22	10

Building Details

Sewer: Public Sewer

Foundation Details: Slab

NewConstructionYN: No

Roof: Tile

Building Area Total: 2490 sq ft

Levels: Two

Exterior material: Block, Concrete, Stucco

Parking: Driveway

Amenities & Features

Call us now

Phone: (914) 230-2513

Email: ashley@larosainternacional.com

Address: 1420 Celebration Blvd. Suite 104, Celebration, Fl 34747

Features: Ceiling Fan(s)

Amenities: Dishwasher, Dryer, Microwave, Range, Refrigerator, Washer

CommunityFeatures: Fitness Center, Irrigation-Reclaimed Water, Pool, Sidewalks

ExteriorFeatures: Sidewalk

PoolFeatures: In Ground, Screen Enclosure

Utilities: BB/HS Internet Available, Cable Available, Electricity Available, Phone Available, Public, Water Available

Waterfront available: No

GarageYN: No

AttachedGarageYN: No

Cooling: Central Air

Flooring: Carpet, Tile

Heating: Central, Electric

Laundry Features: Laundry Closet

CoolingYN: Yes

PoolPrivateYN: Yes

FireplaceYN: No

Fees and Taxes

Association Fee Frequency: Monthly

CDDYN: -81.642997, 28.306389, 1

Total Annual Fees: $6,367.92

Total Monthly Fees: $530.66

Call us now

Phone: (914) 230-2513

Email: ashley@larosainternacional.com

Address: 1420 Celebration Blvd. Suite 104, Celebration, Fl 34747