918 HEIRLOOM DR

https://theteamjimenez.com



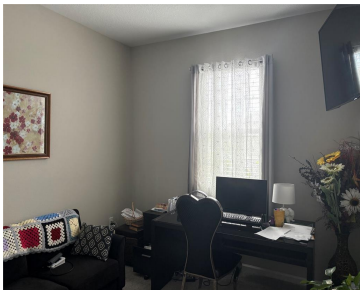

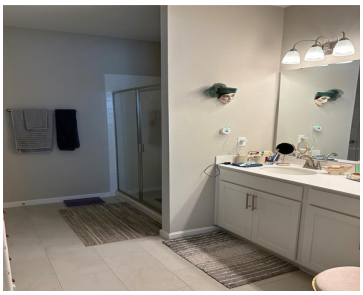



This stunning 4-bedroom 2 bath home, has a welcoming covered entry and an open concept living area. The kitchen has 42″ cabinets, a center island, and an open dining room. The primary suite showcasing a generous, oversized closet and a private bath. The three guest bedrooms are shared with the secondary bathroom. All appliances are […]

- 4 beds
- 2 baths
- Residential
- Single Family Residence
- Active
- 1991 sq ft

Basics

Call us now

Phone: (914) 230-2513

Email: ashley@larosainternacional.com

Address: 1420 Celebration Blvd. Suite 104, Celebration, Fl 34747

Category: Single Family Residence
Type: Residential
Status: Active
Bedrooms: 4 beds
Bathrooms: 2 baths
Half baths: 0 half baths
Total rooms: 10
Area: 1991 sq ft
Lot size: 6242 sq ft
Year built: 2024
ListOfficeName: KELLER WILLIAMS REALTY SMART 1
Parcel Number: 272725757864000700
GarageSpaces: 2
Bathrooms Full: 2
Minimun Lease: 7 Months
Homestead: 1
Flood Zone Code: X
Flood Zone Date: 2016-12-22
Listing Contract Date: 2026-09-08
OccupantType: Owner
AssociationYN: 1
PhotosCount: 18
LotSizeAcres: 0.14
List Agent MLS ID: 261217337

Rooms

Call us now

Phone: (914) 230-2513
Email: ashley@larosainternacional.com
Address: 1420 Celebration Blvd. Suite 104, Celebration, Fl 34747

Room type	Dimensions	Level	Length	Width
Primary Bedroom	18x13	First	13	18
Bedroom 3	10x10	First	10	10
Great Room	16x15	First	15	16
Laundry		First		
Bathroom 2		First		
Bedroom 4	11x10	First	10	11
Dining Room	14x11	First	11	14
Kitchen	14x11	First	11	14
Bedroom 2	10x10	First	10	10
Bathroom 1		First		

Building Details

Sewer: Public Sewer

Foundation Details: Slab

NewConstructionYN: No

Roof: Shingle

Building Area Total: 2672 sq ft

Levels: One

Exterior material: Block, Stucco

Parking: Driveway, Garage Door Opener

Call us now

Phone: (914) 230-2513

Email: ashley@larosainternacional.com

Address: 1420 Celebration Blvd. Suite 104, Celebration, Fl 34747

Amenities & Features

Features: Ceiling Fan(s), Crown Molding, High Ceilings, Open Floorplan, Primary Bedroom Main Floor, Split Bedroom, Walk-In Closet(s), Window Treatments

Amenities: Dishwasher, Disposal, Dryer, Microwave, Range, Refrigerator, Water Filtration System

CommunityFeatures: Playground

WindowFeatures: Blinds

ExteriorFeatures: Sliding Doors

Utilities: Cable Connected, Electricity Available

Patio & Porch Features: Covered, Patio, Screened

Waterfront available: No

GarageYN: Yes

AttachedGarageYN: Yes

Cooling: Central Air

Flooring: Tile

Heating: Electric

Laundry Features: Electric Dryer Hookup, Laundry Room

CoolingYN: Yes

PoolPrivateYN: No

FireplaceYN: No

Nearby Schools

Middle Or Junior School: Daniel Jenkins Academy of Technology Middle

Elementary School: Bethune Academy

High School: Haines City Senior High

Fees and Taxes

Association Fee Frequency: Quarterly

CDDYN: -81.573479, 28.111228,

Total Annual Fees: $1,207

Total Monthly Fees: $100.58

Call us now

Phone: (914) 230-2513

Email: ashley@larosainternacional.com

Address: 1420 Celebration Blvd. Suite 104, Celebration, Fl 34747