920 GRAND HILLTOP DR

https://theteamjimenez.com



$469,000



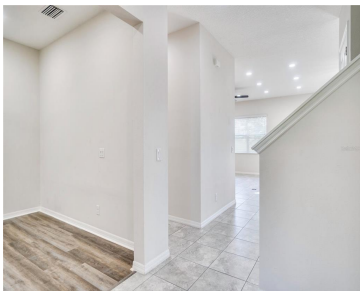



Welcome to 920 Grand Hilltop Drive in the desirable Hilltop Reserve community! This beautiful 3-bedroom, 2.5-bath home features an open floor plan, high ceilings, and abundant natural light. The updated kitchen offers granite countertops, stainless steel appliances, a spacious center island, and ample cabinetry. Upstairs, the spacious primary suite features a private bathroom, along with [...]

- 3 beds
- 3 baths
- Residential
- Single Family Residence
- Active
- 2334 sq ft

Basics

Call us now

Phone: (914) 230-2513

Email: ashley@larosainternacional.com

Address: 1420 Celebration Blvd. Suite 104, Celebration, Fl 34747

Category: Single Family Residence

Type: Residential

Status: Active

Bedrooms: 3 beds

Bathrooms: 3 baths

Half baths: 1 half bath

Total rooms: 8

Area: 2334 sq ft

Lot size: 6300 sq ft

Year built: 2018

ListOfficeName: EXP REALTY LLC

Parcel Number: 212128363201560

Zoning: P-D

Bathrooms Full: 2

Minimun Lease: 8-12 Months

Homestead: 1

Flood Zone Code: X

Listing Contract Date: 2026-10-15

OccupantType: Vacant

AssociationYN: 1

PhotosCount: 24

LotSizeAcres: 0.14

List Agent MLS ID: 261236604

Rooms

Call us now

Phone: (914) 230-2513

Email: ashley@larosainternacional.com

Address: 1420 Celebration Blvd. Suite 104, Celebration, Fl 34747

Room type	Dimensions	Level	Length	Width
Kitchen	19x13	First	13	19
Dining Room	19x8	First	8	19
Living Room	19x16	First	16	19
Family Room	14x12	First	12	14
Primary Bedroom	16x14	Second	14	16
Bedroom 2	12x11	Second	11	12
Bedroom 3	12x11	Second	11	12
Primary Bathroom	11x7	Second	7	11

Building Details

Sewer: Public Sewer

Fencing: Chain Link, Fenced, Vinyl

Levels: Two

Exterior material: Block

Parking: Driveway, Garage Door Opener

Building Area Total: 2887 sq ft

Foundation Details: Slab

NewConstructionYN: No

Roof: Shingle

Amenities & Features

Call us now

Phone: (914) 230-2513

Email: ashley@larosainternacional.com

Address: 1420 Celebration Blvd. Suite 104, Celebration, Fl 34747

Features: Ceiling Fan(s), Eating Space In Kitchen, High Ceilings, Kitchen/Family Room Combo, Open Floorplan, Solid Surface Counters, Stone Counters, Thermostat, Walk-In Closet(s)

Amenities: Dishwasher, Dryer, Microwave, Range, Refrigerator, Washer

CommunityFeatures: Park, Playground, Pool

WindowFeatures: Blinds

ExteriorFeatures: Lighting, Sidewalk, Sliding Doors

Utilities: BB/HS Internet Available, Cable Available, Electricity Available, Water Available

Patio & Porch Features: Patio, Rear Porch

Waterfront available: No

GarageYN: Yes

AttachedGarageYN: Yes

Cooling: Central Air

Electric: Photovoltaics Seller Owned

Flooring: Vinyl

Heating: Electric, Natural Gas, Solar

Laundry Features: Inside, Laundry Room, Upper Level

CoolingYN: Yes

PoolPrivateYN: No

FireplaceYN: No

Nearby Schools

Middle Or Junior School: Piedmont Lakes Middle

Elementary School: Wheatley Elem

High School: Wekiva High

Fees and Taxes

Association Fee Frequency: Monthly

CDDYN: -81.521833, 28.650802,

Total Annual Fees: $840

Total Monthly Fees: $70

Call us now

Phone: (914) 230-2513

Email: ashley@larosainternacional.com

Address: 1420 Celebration Blvd. Suite 104, Celebration, Fl 34747