

MAITLAND BLVD

<https://theteamjimenez.com>

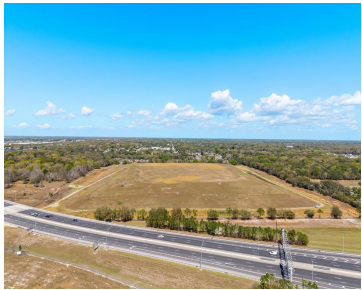

Access to the property is provided by a right-of-way off Keene Road, just west of the RC Airplane field, with an underpass beneath SR 414. Situated on the north side of SR 414, the property benefits from excellent visibility. The site was formerly utilized as a landfill and has been capped with topsoil, with monitoring [...]

- 0 baths
- Land
- Active

Basics



Call us now

Phone: (914) 230-2513
Email: ashley@larosainternacional.com
Address: 1420 Celebration Blvd. Suite 104, Celebration, FL 34747

Type: Land

Bathrooms: 0 baths

ListOfficeName: LOVELAND PROPERTIES

Zoning: AG

Flood Zone Date: 2021-09-24

PhotosCount: 18

List Agent MLS ID: 261015644

Status: Active

Lot size: 2112535 sq ft

Parcel Number: 212128000000026

Flood Zone Code: X

Listing Contract Date: 2026-03-06

LotSizeAcres: 48.5

Building Details

Sewer: None

NewConstructionYN: No

Fencing: Chain Link

Amenities & Features

Utilities: Electrical Nearby, Water Nearby

GarageYN: No

CoolingYN: No

FireplaceYN: No

Waterfront available: No

AttachedGarageYN: No

PoolPrivateYN: No



Call us now

Phone: (914) 230-2513

Email: ashley@larosainternacional.com

Address: 1420 Celebration Blvd. Suite 104, Celebration, FL 34747