

Volusia County Property Appraiser

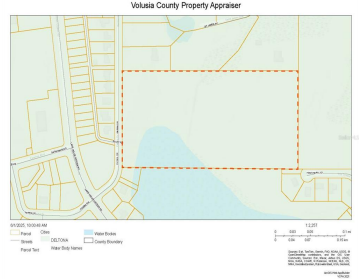
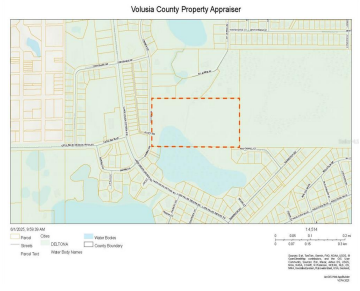
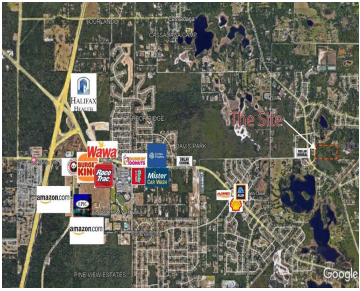
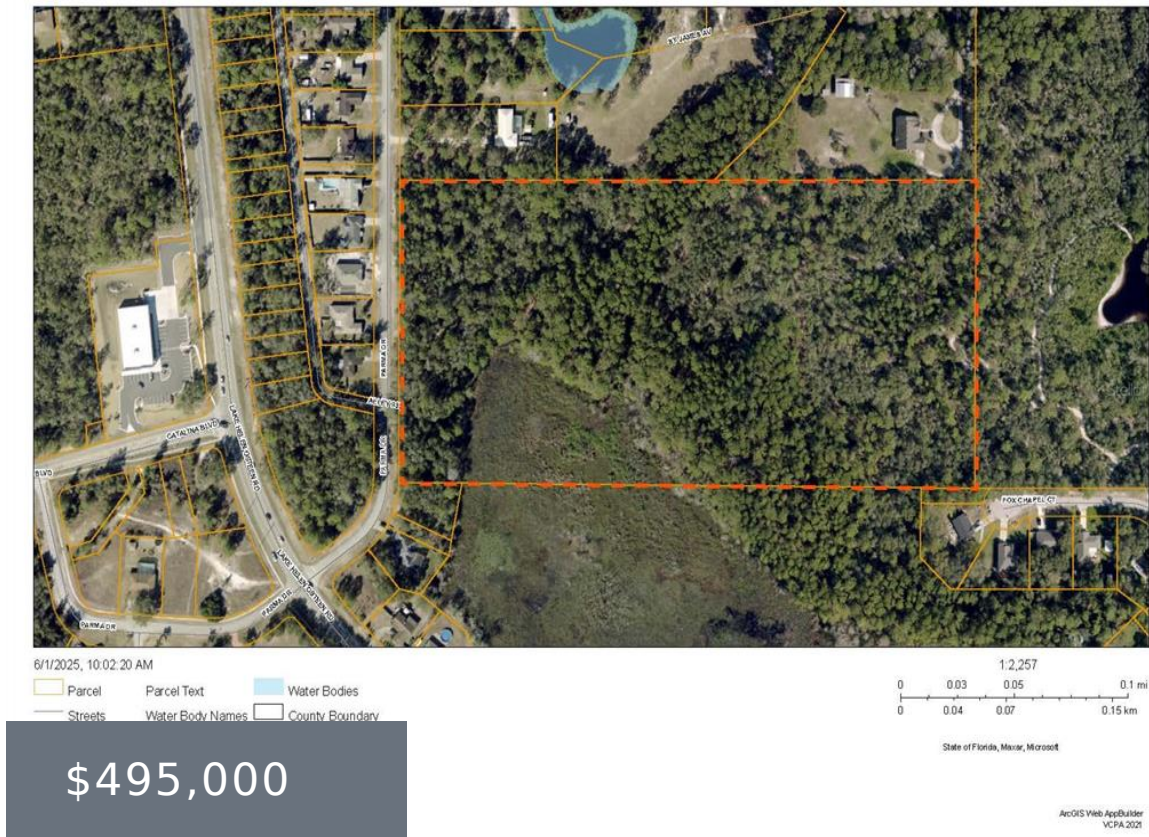

20 Lush Acre ready to develop into single family lots or build your own private compound. An exceptional opportunity to own 20 pristine acres – ideal for developers or those seeking to create a private estate or family compound. With ample space and versatile potential, this property is perfect for subdividing into single-family lots (subject [...])

- 0 baths
- Land
- Active

Basics

**Type:** Land  
**Bathrooms:** 0 baths  
**ListOfficeName:** BUYING PARADISE LLC  
**Zoning:** R-1  
**Listing Contract Date:** 2025-06-01  
**LotSizeAcres:** 20

**Status:** Active  
**Lot size:** 871200 sq ft  
**Parcel Number:** 810300000250  
**Flood Zone Code:** mixed  
**PhotosCount:** 8  
**List Agent MLS ID:** 253011329



Call us now

Phone: (914) 230-2513  
Email: ashley@larosainternacional.com  
Address: 1420 Celebration Blvd. Suite 104, Celebration, FL 34747

---

# Building Details

**Sewer:** None **NewConstructionYN:** No

---

# Amenities & Features

**Utilities:** BB/HS Internet Available, Electrical Nearby, Electricity Available **Waterfront available:** No

**GarageYN:** No **AttachedGarageYN:** No

**CoolingYN:** No **PoolPrivateYN:** No

**FireplaceYN:** No



**Call us now**

Phone: (914) 230-2513

Email: [ashley@larosainternacional.com](mailto:ashley@larosainternacional.com)

Address: 1420 Celebration Blvd. Suite 104, Celebration, FL 34747