

US HIGHWAY 27

https://theteamjimenez.com

Address Line 2

Address Line 3

Physical Street Address

Address Line 1

Address Line 2

Postal City and Zip

City/St/Zip

Parcel Information

Municipality / Taxing District

Neighborhood

Subdivision

Property (DOR) Use Code

Acreage

Community Redevelopment Area

HIALEAH FL 33018

Looking for site address? Click here.

U S HIGHWAY 27

DUNDEE FL 33838

DUNDEE/SWFWMD (Code: 90460)

6666.30

Show Recent Sales in this Neighborhood

NOT IN SUBDIVISION

Vacant Commercial (Code: 1000)

12.06

NOT IN CRA

conveying property. The Property Appraiser assumes no responsibility for the consequences of inappropriate uses or interpretations of the property description. No warranties, expressed or implied, are provided for the data herein, its use, or its interpretation.

Area Map



Mapping Worksheets (plats) for 272829

[Mapping Worksheet](#) [Mapping Worksheet Printable PDF](#)

[HTML \(opens in new tab\)](#)

\$1,000,000

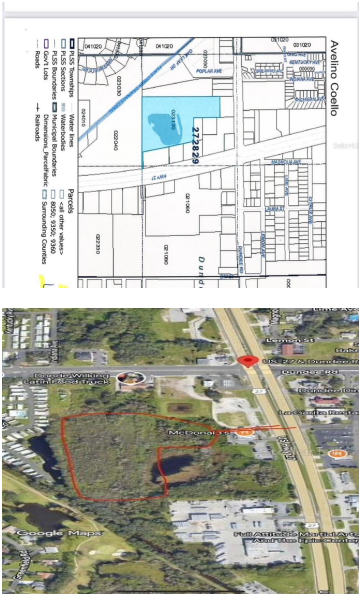

12 ACRE LOT FOR SALE RIGHT ON US HIGHWAY 27 SOUTHBOUND JUST PASSING BY DUNDEE ST. Owner is motivated to sell the location of this land is great.

0 baths

Land

Active

Basics

Type:	Land	Status:	Active
Bathrooms:	0 baths	Lot size:	525399 sq ft
ListOfficeName:	REAL ESTATE WORLD CONNECTION	Parcel Number:	272829000000023130
Listing Contract Date:	2025-05-01	PhotosCount:	3
LotSizeAcres:	12	List Agent MLS ID:	279539660



Call us now

Phone: (914) 230-2513
Email: ashley@larosainternacional.com
Address: 1420 Celebration Blvd. Suite 104, Celebration, FL 34747

Building Details

Sewer: None

NewConstructionYN: No

Amenities & Features

Utilities: Other

Waterfront available: No

GarageYN: No

AttachedGarageYN: No

CoolingYN: No

PoolPrivateYN: No

FireplaceYN: No

Fees and Taxes

CDDYN: -81.631859, 28.016389



Call us now

Phone: (914) 230-2513

Email: ashley@larosainternacional.com

Address: 1420 Celebration Blvd. Suite 104, Celebration, FL 34747